Today

Two Plans: Shoot, Hire Pigs That Dig Truffles Bankruptcy for Cities Socialism? It's Here

—By ARTHUR BRISBANE—

THERE ARE two schools of what might be humorously called "economic thought" in the United States. The first is outlined in a letter signed F. G., addressed to Messrs. Vincent Astor, William Averell Harriman and Mrs. C. G. Rumsey, who publish a weekly.

The writer says he had "no part in the late financial madness," and has nothing left but "obligations fixed by law." He was a builder, employing men, paying wages, and now: "I stand among my worthless houses and wonder at the wreck of fifty years of economic thrift." This same "F. G." expresses his idea thus:

"I would like to shoot the worst of the population and put the rest to work for their bread and butter. Why should they live on me?"

That is one idea, shoot the worthless, put the others to work.

The idea, at the opposite end of the scale, is to encourage the worthless, encourage their belief that they are "as good as anybody," give them a thirty-hour week of five days, six hours a day, paying more than was paid formerly for a real week's work, and taking the money in taxes from those whose "base nature and lack of Americanism" has enabled them to make money.

Neither of the "new era" political schemes will work. This country will not try the experiment of "shooting the worthless population and putting the rest to work for their bread and butter."

Just at present, it is experimenting with confiscation through taxation in the hope of establishing overnight a little perpetual-motion Utopia.

But that will not work either. In the Perigord region, where muzzled hogs are used to root up truffles that they smell below the ground, it has been found necessary to give the hogs a fair percentage of the truffles. Otherwise, they stop digging. Government will find that its American money digger will also stop digging, if the government insists on taking it away from him as fast as he digs it.

"WHY DIG?" he will ask. "Why not go on the dole, or take a little 'bunch of money,' go to Switzerland or Canada and live at peace?"

The Senate has passed, the President is expected to sign a "municipal bankruptcy bill," which would allow cities that cannot or do not want to pay interest or principal on bonded debts go through bankruptcy like a Christian, and get rid of debt.

This will relieve some citizens now taxed to pay interest and principal, and relieve the minds of grafting politicians that have piled up the local debts.

It will not be so pleasant for gentlemen that preach high taxes for others, and invested their own money in tax-exempt securities. Municipal bonds are tax-exempt securities, and under the new law they may fade away like the Cheshire cat, leaving nothing but a pleasant smile.

Mr. Pollard, receiver for a bankrupt Southern railroad, hearing somebody say something about "government ownership of railroads," remarks solemnly:

"If this should happen, other industries would follow, and a condition of Socialism would prevail."

A railroad receiver is hardly one to speak convincingly against government ownership, for, after all, such ownership could not do worse than make railroads bankrupt.

As for Socialism, while Mr. Orville Wright, one of the brothers that invented the airplane, says we shall have "Socialism in ten years," others, who know what the word means, can tell him and Mr. Pollard Socialism is being tried here now, and also a polite form of Communism.

Socialism is a plan to regulate hours, wages, conditions of work, thus promoting the happiness of the greatest number. NRA is trying to do that.

Communism would take from those that have and give to those that have not, scattering the golden rain upon the just and the unjust, the thrifty and the thriftless. This nation is generously doing that with the taxpayers' money.

That Socialism has come already seems to be accepted by those that should know. All the assorted tints of "red radicalism" in New York paraded on Tuesday, Europe's Labor Day, one hundred thousand strong, in various groups, Communists,

Continued on Page 4, Column 7

COPYRIGHT

The contents of the Boston Evening American are copyrighted, 1934, by the New England Newspaper Publishing Co.

GOV. ELY SCORES BRAIN TRUST

WEATHER

BOSTON AND VICINITY

Rain tonight and early Friday; slowly rising temperature Friday; moderate winds.

High tide 2:29 a. m., 3:12 p. m. Sun rises 5:33; sets 7:06. Light all vehicles at 8:35.

AVERAGE TEMPERATURES

BOSTON	58	Los Angeles	58
Washington	60	San Francisco	54
New oYrk	58	Seattle	48
Atlanta	64	Chicago	54

DETAILS ON PAGE 28

BOSTON AMERICAN

EVENING

NEW ENGLAND'S GREATEST EVENING NEWSPAPER

NRA — WE DO OUR PART

7 P.M. SPORTS STOCKS CLOSING PRICES

VOL. 31—No. 38 Published Daily Except Sundays and Holidays by N. E. Newspaper Pub. Co. Entered as 2nd Class Matter at Boston P. O. BOSTON, THURSDAY, MAY 3, 1934 2 CENTS ZONE PRICE 3 CENTS

4 Bandits Kidnap and Rob Roxbury Man

FABER CALLED 'INSANE'

$2000 TAKEN, VICTIM IS BEATEN

Real Estate Broker Is in a Hospital After West End Holdup

Four armed bandits, posing as Federal officers, today kidnaped a Boston real estate man in Leverett st., West End, carried him several blocks, beat him into unconsciousness and escaped with $2000.

The victim was Samuel Weisberg of Roxbury, with offices at 11 Beacon st.

Weisberg was rushed to the Massachusetts General Hospital, suffering a possible skull fracture.

Weisberg was seized as he emerged from a barber shop in Leverett st., where he had gone with his chauffeur, George McLusky, to collect the rent. McLusky was sitting at the wheel of the machine.

DEATH IS THREATENED

The bandits, with guns drawn, forced Weisberg to enter the car under threat of death if he made an outcry.

Once inside the machine with Weisberg, the bandits pulled McLusky's cap over his eyes and lifted him bodily over the front seat and into the rear of the machine.

One of the bandits then took the wheel of Weisberg's car and drove it to the Charles River esplanade and then to Embankment rd. and Otis pl., Beacon Hill.

When the machine was halted, two of the men held Weisberg and McLusky, while another went through their victims' pockets.

As the bandit took Weisberg's money, the victim began to remonstrate and immediately all four began to beat him over the head with the guns. It was only when he lapsed into unconsciousness that the men halted their attack.

OVERLOOKED $1100

According to the police, the bandit gang was followed by a fifth member, operating another car. As the second machine came alongside of Weisberg's car, the four men stepped into it and raced away towards the West Boston bridge towards Cambridge.

McLusky told police he was unable to get a look at the men fearing that if he turned his head he would be shot.

At the hospital Weisberg intimated to the police that the bandits had missed $1100 more.

Young Parents Happy Again

There's joy again in Southbridge. Baby Martin and his parents, Mr. and Mrs. Maurice Martin, have returned from New York after an experience such as few babies ever had. The mother abandoned the three-week-old youngster there, and his father had to find him in a foundling institution. Then father, mother and baby were reunited, the baby was baptised and everybody was happy, as you see, on arrival in Southbridge. (Picture from International News Photograph Service.) Story on Page 3

BRAIN TRUST TARGET OF ELY FIRE

Business Confidence in "Professors" Is Lacking, He Says

Special Dispatch.

New York, May 3—A thrust at the President's "brain trust" was made by Governor Ely of Massachusetts today when he declared in a speech before the Chamber of Commerce of the State of New York that American business will "place no confidence in a total professorial commission."

Another pigthigt was his statement that he expected the New Deal codes, but the promise of their suspension.

Mention of the "brain trust" came during the governor's discussion of pended changes in the barriers against trade.

"I understand that the President is asking that the power to arrange these changes be vested in him. It is a dangerous power, but it may be a necessary one.

"The exercise of such authority means the delegation of it to his spokesmen.

"Were these commissions leavened by the presense of practical men, I should think the welfare of the nation demanded such action.

"But American business will place no confidence in a total professorial commission.

He took issue with several opinions of Prof. Rexford G. Tugwell, Assistant Secretary of Agriculture, expressed during recent speeches

Continued on Page 4, Column 8

Make Reflation Work!

INSTEAD of dodging behind shoddy parliamentary tricks, the responsible leadership in Congress should meet squarely the issue raised in the McLeod bank liquidation bill.

The principle involved is simple and direct.

There is no need to complicate the money question.

Money is a tool, not a cureall.

Its function is to lubricate the economic machinery whereby the vast social classes—farmers, industrial workers, and the vast service groups—can give employment to one another.

Mere manipulation of the quantity of money potentially available is not enough.

This type of approach to reflation has resulted in the mere piling up to an unprecedented extent of unused, excess reserves belonging to member banks.

Excess reserves represent unemployed funds, and idle money is no more productive than labor without employment.

* * *

THE special merit of the McLeod bill lies in the fact that it offers a practical mechanism for putting funds into the hands of those who will use

Continued on Page 4, Column 2

TESTS BARED BY DOCTOR; MURTON IS BLAMED

Woman Tells of a Plot to Bomb Jail and of Holdup Crimes

BULLETIN

Dedham Courthouse, May 3—Dr. Evelyn G. Mitchell testified this afternoon that she believed Abe Faber to be both medically and legally insane. Her opinion was permitted to stand despite Dist.-Atty. Edmund R. Dewing's strenuous objection.

Other Pictures and Stories on Pages 7 and 8.

By WIN BROOKS

Boston Evening American Staff Correspondent.

Dedham Courthouse, May 3—Abe Faber resented Murton Millen's marriage to Norma and viewed his own prospective wedding to Rose Knellar as only a good excuse for leaving home.

Through the mute testimony of a truth-detecting machine, relayed through a woman psychiatrist, these points went into the record today at trial of Faber and Murton and Irving Millen for murder as the defense continued its battle to exclude state evidence by showing Faber insane.

Faber's friendship with Murt Millen was described by Dr. Evelyn G. Mitchell, defense alienist.

The doctor said, "I asked him what he thought about Murt's marriage and he replied, 'I didn't want anyone breaking us up.'"

Faber Waits Call To Be Court Exhibit

During a lull in the questioning, Atty. Scharton told the Boston Evening American that the testimony of Dr. Mitchell was designed to lay the basis for a defense along the lines used in the famous Leopold-Loeb case in Chicago several years ago.

Of Faber's supposed romance with Miss Knellar, whom he was to have married next month, Dr. Mitchell said:

"Abe said his chief objective in

Continued on Page 7, Column 3

Today's American

AMUSEMENTS	18, 19, 20
BRIDGE (Mrs. Culbertson)	12
CHICKIE'S DAUGHTER	13
COMICS	25
CROSSWORD PUZZLE	13
DICKENS' LOVE LETTERS	16
EDITORIAL	30
EDWIN C. HILL	30
ELSIE ROBINSON	30
FASHIONS	12
FINANCIAL	27
JUNIOR BIRDMEN	24
LOUELLA PARSONS	19
MARCH OF EVENTS	15
O. O. McINTYRE	17
RADIO PROGRAMS	26
ROGERS—"THIS IS LIFE"	17
SEEING STARS	19
SKIPPY	17
SOCIETY	14
SPORTS	21, 22, 23, 24
THIN MAN	26

Woman Held in Death of Mate by Stabbing

By FRANCIS P. O'NEILL

A complaint charging murder in the first degree was issued today in Roxbury court against Mrs. Ruth Goodrich Ingalls, 33, of 8Prk drive (formerly Audubon rd.), Fenway, shortly after her husband, David Ingalls, 46, died in City Hospital from a knife wound in the thigh.

Ingalls, former professional ball player, a close friend of Marty McManus of the Braves and the next-door neighbor of John Spellman, the wrestler, was wounded under mysterious circumstances Tuesday night in his apartment.

A large carving knife severed an artery and death was from loss of blood, several transfusions failing to save him.

In a deathbed statement at the hospital, Ingalls said he was cutting limes when the knife slipped and entered his thigh.

Seen today at Charles st. jail by a Boston Evening American reporter, Mrs. Ingalls gave a different version. She collapsed on learning of her husband's death.

Mrs. Ingalls said she was carrying the knife on the way to cut some ham when she tripped and fell. The knife struck her husband, who had risen in an attempt to break her fall.

Her husband, she declared, had been simply trying to protect her in telling his story of the times.

Following the occurrence, Mrs.

Continued on Page 3, Column 2

Notre Dame Head Fails to Improve

South Bend, Ind., May 3 (AP)—The condition of the Rev. Charles O'Donnell, president of the University of Notre Dame, was described today as still critical.

BALANCES AND RECEIPTS

Washington, May 3—Today's Treasury balance, $2,288,673,813. U. S. customs receipts, $691,338.

NEWS FLASHES---RACES

JAMAICA RESULTS

First—a-Nandi 115 (Gilbert) 1—1, 1—6, out. Never Change 115 (Coucci) 1—4, out; Strange Times 115 (Bellizzi) 1—2. Off 2:34½. Also ran—Day Signal, Royal Pomp, a-Ann O'Ruley. (a—Phipps-Belair entry).

STOCK GAINS ARE MODERATE AT CLOSE

New York, May 3—Stocks closed with moderate gains today. Rail shares steadier. Wheat closed lower. Cotton lost about 25 cetns a bale. Silver spurted a cent.

HOUSE DEFEATS STOCK CONTROL BILL

Washington, May 3 (AP)—The House today defeated overwhelmingly a proposal to reduce from 45 to 40 per cent the margin required in the stock cotrol bill.

THORP ACTION DELAYED AGAIN

Washington, May 3 (AP)—The Senate commerce committee postponed a vote today on the nomination of Willard L. Thorp of Massachusetts, as director of the Bureau of Foreign and Domestic Commerce.

PRESIDENT HAS NEW TAX BILL

By Associated Press.

Washington, May 3—The Senate today completed congressional action on the $417,000,000 tax bill by eliminating the 10 per cent emergency super-income tax for next year proposed by Senator Couzens (R.) of Michigan.

The conference report was adopted without a record vote, and then also without a rollcall the Senate receded on the proposed 10 per cent levy on electric energy which the House had turned down by a big majority.

The measure sent to the White House goes a long way toward bolstering the budget and helping to pay the cost of the recovery program, but most of the new revenue will not start coming in until 1935 when a majority of the new taxes are effective.

DETAILS ON PAGE 7

RAIN CALLS OFF RED SOX GAME

At Boston—St. Louis, postponed, rain.

At Washington—Cleveland, postponed, rain.

At Philadelphia—Chicago, postponed, rain.

At New York—Detroit, postponed, rain.

TANNER STRIKE ENDS FOR 7000

The strike of 7000 leather workers in Lynn, Salem, Peabody, Danvers and Woburn was brought to an end today. Workers will return to their benches in a majority of the tanneries tomorrow morning.

The strike ended when members of the Massachusetts Leather Manufacturers Association, in a meeting held in Salem, agreed to accept the recommendation of the State Board of Conciliation and Arbitration to negotiate for a working agreement with the workers.

The officials of the National Leather Workers' Union, the organization that called the strike, had agreed to this provision yesterday.

The agreement of the manufacturers to carry on negotiations with the workers was made after the strikers' representatives had agreed to withdraw their demand for a 25 per cent wage increase.

The union officials had also promised 400 strikers to return to their work this afternoon to prevent the destruction of $100,000 worth of hides which have been laying in tanning vats since the strike was declared.

First property damage in the strike was reported in Peabody today.

Nathan Breaner, owner of the Breaner tannery, told police that belts, pulley and other tanning machinery had been damaged to the extent of $7500 during the night.

FIND TWO DEAD NEAR AUTO

By Associated Press

Sebago Lake, Me., May 3—Two men found dead on the roadside near an auto, its motor idling, prompted a hurry call today for county officials.

The men were identified as Benjamin White, 43, father of five children, and Charles Dunn.

James Rand, a motorist, chanced upon the bodies. White's body was found lying face downward, while that of Dunn was face upward. White's auto, with motor running, was nearby, adding to the mystery.

LEONARD BACKS CITY HALL AXE

Economy at City Hall and a curtailment of municipal services will be the aim of Atty. Joseph J. Leonard as chairman of the Finance Commission, he revealed today at a luncheon of the Building Owners and Managers Association of the Boston Real Estate Exchange.

Declaring significantly that "some of my predecessors in office have spent more time in exposing than in recommending," Chairman Leonard admitted that these are functions of the commission but that he believes more in recommending changes for the city's good.

"The Finance Commission," he said, "already has offered constructive assistance to Mayor Mansfield. I join heartily. This does not mean that I will endeavor to lead the Finance Commission to support blindly the mayor and the city council.

"I believe that the real estate taxpayers' burden is too heavy, but I do not believe the only way to lighten that burden is to find other sources of revenue.

"Traffic tunnels, subways, intermediate highways, architectural monuments, beautiful park landscapes, magnificent beaches are fine things for the city to own, if its people can afford them, but the present is not a time to advocate any more of these.

"It is apparent to me, as to most of you, that some unicipal services must be curtailed if the city is to avoid the financial embarrassment that other large cities have faced."

CANNON WINS CHURCH VOTE

By Associated Press

Jackson, Miss., May 3—Bishop James Cannon, Jr., the militant dry crusader of the Methodist Episcopal Church, South, today won his preliminary fight for continuance in office as bishop when a test vote in the quadrennial general conference ordered his name added to the list of bishops recommended for effective reassignment.

ROOSEVELT PUSHES NEW PROGRAM TO AID BUSINESS

BARRIERS TO LONG-TERM FINANCING TO BE LIFTED

Administration Seeks Control of Tariff to Spur Export and Plant Volume

By MERRYLE S. RUKEYSER
Copyright, 1934, by Universal Service, Inc.

Washington, May 3—The Roosevelt administration at this juncture is emphasizing a positive program to aid business and employment. It believes that when Congress adjourns within the next few weeks, the basis will have been laid for substantial economic improvement this summer, and later in the year.

In connection with the recent weakness in commodity prices, sources close to the top recognize that quotations cannot continuously move upward, and welcome a reaction now, when farmers are not moving crops to market, rather than in August and September.

As part of the "help business" plan, the administration is behind the plan to insert in the Senate version of the Stock Exchange bill amendments to the Federal Security Act, which will remove the barriers to new long-term corporate financing.

One of the amendments, which has received a sympathetic hearing at the White House, would emulate the provision in the British companies act to penalize those who bring strike suits against corporations and financiers, in case they fail to prove their contentions.

Another deals with restricting the liabilities of bankers to the actual amount underwritten. High executive officers of the government think the opposition to the law has been fomented by lawyers, but to foster business improvement they are eager to put through the program of liberalizing amendments.

Moreover, in order to raise business volume, the Roosevelt administration is eager to put through the reciprocal tariff bill. The President, it is understood, believes there are opportunities to expand total trade by dealing with specific situations, rather than with grandiose, theoretical conceptions. To facilitate the passage of the measure, the White House has consented to inserting in the law provisions for hearings in advance of tariff changes.

POWER TO PRESIDENT

The bill gives the President the right to raise or lower tariff rates to the extent of 50 per cent. Contrary to the impression the power would be used exclusively to lower tariffs, it is known that the right to raise rates would also be availed of.

Japan, for example, is flooding the western hemisphere with merchandise at prices which are vastly below the competitive world level. This reflects not only the fact that girl factory workers are engaged in dormitories at five cents a day, plus maintenance and entertainment, but also, it is believed, the fact that the Japanese government may be secretly subsidizing exports.

The inducement to the government apparently is to accumulate balances in London, New York and elsewhere, which may be used for

Continued on Page 6, Column 7

Gilbert and Virginia Still Speak---On Phone---Despite Divorce Suit

'Perfect Lover' of Screen Is Too Violent, Ex-Follies Star Says As Love Hits Rocks

VIRGINIA BRUCE

By International News Service.

Hollywood, May 3—On the green John Gilbert was a "perfect lover."

But as a husband, four broken marriages testified today to the actor's difficulties in his domestic life.

Asserting he was "violent and abusive," Virginia Bruce, former Follies girl and his fourth wife, today took an file a suit for divorce.

But they are not quarreling, her attorney insists.

"They will talk to each other —on the phone," he said.

Peyton H. Moore, attorney for the actor, said he did not expect any trouble.

"I do not expect any sensational case or contest," he said, providing no charges are made that make it necessary to defend my client."

It was reported a property settlement had been reached providing more than $50,000 for the former Follies star plus $400 a month for three years for her main-

Gilbert could not be reached for a statement.

The couple separated some time ago on a "trial" plan and at that time, it was predicted that their romance would end in the divorce court.

Gilbert has been successively divorced from Olivia Burwell, Lenrice Joy and Ina Claire.

Gilbert's marriage to Miss Burwell occurred before he launched his movie career. Gilbert and Miss Joy were married as the path to cinema fame and riches began to smooth out for the tall, dark actor. They parted the "best of friends."

His marriage to Ina Claire ensued when he was the hero of countless young movie fans. In little more than a year they parted, also the "best of friends."

Gilbert and Miss Bruce were married Aug 10, 1932. At that time Miss Bruce was starting on what promised to be a good career of her own in the movies, but she announced that she wanted a husband, a home and children more than anything else in the world, so she gave up acting.

Their baby was born nine months ago.

They separated — "the best of friends."

STRAWN LASHES NEW DEAL AS EXPERIMENT

Chicago Lawyer Calls on the U. S. to Balance Its Budget

By International News Service

Washington, May 3—In a speech severely lashing some of the salient features in the new deal, Silas H. Strawn, Chicago lawyer, asserted today public confidence and normal business operations will not be restored until the government quits "experimenting," balances its budget and restores the stability of government "in accordance with the principles laid down by its founders."

Speaking his convictions before the U. S. Chamber of Commerce convention, he said renewed activity in the securities market depends, among other things, on "a definite announcement by the President that the emergency is over and that there will be no more requests for emergency legislation and no more tinkering with the dollar."

He urged revision of the 1933 securities act to permit the marketing of long-term securities and thereby revive the capital goods industries and enactment of a stock market regulatory bill "which shall not vest the management of the financial affairs of the issues of securities in a governmental agency."

"Economically and financially, we seem to be drifting about on an uncharted sea hoping that some favorable wind may spring up to carry us safely into port," he said.

Lunch at our NEW CAPE COD COTTAGE—Basement, Men's Store

Filene's Automatic Bargain BASEMENT AIR-CONDITIONED

Examples of the 55 varieties

large 3 oz. cakes facial soap 3c
famous made tooth brushes 8c
500 sheets cleansing tissue 25c
1400 boxes of face powder 8c

FRIDAY

4 of the country's FAMOUS MAKERS'

discontinued packages—closeouts—odd lots —surpluses and other TOILETRIES

TOILETRIES

19c 8c

discontinued $1 famous TRE-JUR creams in white or pastel jars
8 oz. cleansing cream 19c
8 oz. foundation cream 19c
8 oz. nourishing cream 19c
8 oz. cold cream 19c
8 oz. tissue cream 19c
$1 box face powder 19c
dusting powder with puff 19c

CLEANSING TISSUE 25c
500 sheets in cellophane wrapped package—pastel colors.

thousands of cakes discontinued
LARGE 3 OZ. SOAP 3c
Rose, lemon, lavender, white, green, beige.

Discontinued $1 pkg. MILAIRE face powder 8c

2-oz. bottles vanilla or lemon extract, 12c

2½-dram bottles Park Avenue perfume 12c

face powder 8c
8 oz. bottle peroxide 8c
8 oz. bottle disinfectant 8c
cuticle remover 8c
well known brand shampoo 8c
nail polish 8c
polish remover 8c
toilet water 8c
wave set 8c
absorbent cotton 8c
facial pats 8c
tooth paste 8c
tooth brushes 8c
brilliantine 8c
olive oil hair dressing 8c
bay rum 8c
eau de quinine 8c
talcum powder 8c
cleansing cream 8c
cold cream 8c
olive oil cream 8c
hand cream 8c
lemon cream 8c
vanishing cream 8c
cucumber cream 8c
turtle oil cream 8c
dusting powder 8c
glycerine and rose water 8c
almond lotion 8c
lemon lotion 8c

OUR PLAN—first prices must be low or we lose through automatic reductions—25% after 12 selling days, 50% after 18 selling days, 75% after 24 selling days. Goods given away to charitable institutions after 30 selling days.

ARABIA'S RULER CRUSHES FOES

By Associated Press

London, May 3—Ibn Saud, ruler of Saudi Arabia, was reported today to have crushed the ancient Kinton of Yemen, captured Hodeidah, and sunk armed ships in Hodeihan harbor with his modernized army artillery.

The Iman of Yemen, ruler of the country, was reported assassinated in a revolutionary outbreak.

The British government moved rapidly to protect its nationals and British property and to prevent any organized uprising of Arablane.

Warships, including the sleep "Penzance," were dispatched to the area. H. M. S. Enterprise, a cruiser, was ordered from Mombasa, East Africa, to Aden in southwest Arabia.

The situation in Arabia was regarded with grave concern by the British government.

France and Italy, which possess colonies at the southern end of the Red Sea, also may become involved, it was said.

Official dispatches did not confirm the reports of the death of the Imam, who had ruled with absolute power for 30 years, but his overthrowing was generally conceded likely.

"Dead" Dog Bats Fly Off Nose, Eats Big Meal

By Universal Service

San Francisco, May 3—"Thirteen" batted again today at a fly that had lit on his nose.

And Dr. Robert Cornish happily marked down another entry in the careful record he's keeping of Thirteen's" reactions.

"Thirteen" is the famous "dead dog" of the University of California, apparently brought back to life by Dr. Cornish in his revivification experiments.

The gradual improvement shown by the dog since his resuscitation in Dr. Cornish's device three weeks ago continued to be manifest today, Dr. Cornish said. From mere quivers at first, the dog has now progressed to a point where he eats liver, milk-soaked biscuit, and even stands on his front legs. His hind legs won't work yet, though. Dr. Cornish believes they will soon.

To help "Thirteen" walk again, Dr. Cornish plans to build a "creeper" after the type used for children.

Stating the dog's brain is still numb, the young doctor added that if its brain does come back, it will have no memory of the intervening period.

The entire fantastic experiment has recalled the tales of Frankenstein, the monster legends of old.

The experiment and the unavoidable publicity brought a curious and pathetic reaction. Scores of persons have written to Dr. Cornish offering to sacrifice their lives to prove that man can be resurrected from the dead.

Dr. Cornish says:

"Impossible . . . We have no way of knowing if this dog lives consciously in the world of today, or exists in a mindless world of shadow. Science deals with certainties. We shall try no human experiments which might leave a mindless heritage of horror for posterity."

Dr. Cornish's experiment—his life-restoring method, if you will—is a strange combination of mechanical and bio-chemical treatment. The dog is asphyxiated—his present "subject" was dead for ten minutes—and then placed in a barrel-like arrangement which is revolved at the tempo of normal heart beats to restore circulation by gravity.

Into the femoral artery there is then injected a physiological salt solution, modified with fibrinated blood and saturated with oxygen. Adrenalin and heparin are administered.

A "shot" of gum arabic is also administered to keep the heart from racing itself out when it starts beating.

By this method, respiration, heart action and all normal impulses—except mental activity—have been restored to the dead dog.

GUARD OUSTED BY GOVERNOR

Frankfort, Ky., May 3—Adj.-Gen. H. H. Denhardt assigned state troopers to guard the Executive mansion and the Capitol because Gov. Ruby Laffoon has received threatening letters, but the governor won't have them around.

Overruling the adjutant-general, the Chief Executive said:

"There are no guards around the mansion and there won't be any."

The adjutant general was forced to yield. There were no guards at the mansion last night.

"If I get a few minutes notice before anyone starts shooting," the governor said, **"I'll outrun any of them in spite of my game leg."**

One of the letters threatened the governor's life and a bombing of the mansion unless a pardon was issued within 10 days for Neal Bowman, Ohio fugitive charged with two Kentucky murders who is confined in the state reformatory here.

ARMY INCREASE AIM OF FRANCE

By Associated Press

Paris, May 3—France is considering lengthening military service in the face of the danger the government sees in the policies of Chancellor Adolf Hitler of Germany, it was learned authoritatively today.

Premier Gaston Doumergue, reliable sources said, is backing a proposal by Marshal Henri Petain, war minister, to increase by stages the 12-months' conscript service until eventually it reaches possibly two years.

The French parliament has been hostile to such a measure, but the reduction in births during the World War has resulted in diminishing the size of the army and the cabinet favors a bold action to keep government regards as full of danger.

Coast Guards Row Patient 16 Miles

Vineyard Haven, May 3—August Fonseca, 23, of London st., East Boston, gave coast guardsmen a 16-mile row, getting him from the freighter Transportation to shore, after he was stricken with appendicitis.

The freighter, loaded with coal, was found from Newport news to Searsport, Me., when the youth, a mess boy, became ill. The vessel signalled the coast guard Cutter Acushnet which dispatched a row boat. Two crews shared the long pull to shore and Fonseca was rushed to the Marine Hospital.

German Ship Runs Aground in N. Y.

New York, May 3 (INS)—Dense fog blanketed New York harbor today, tying up all shipping and causing the German liner Albert Ballin, outward bound for Europe, to run aground off Sea Gate.

With 300 passengers aboard, the Ballin remained stuck in a sand bank for seven hours before the rising tide enabled her to float free and continue her voyage.

Eight Rescued as Motorship Sinks

Norfolk, Va., May 3 (AP)—The motorship Emma J. Reed was sunk in collision with the steamer City of Norfolk in a heavy fog early today off Sewalls Point bell buoy.

Capt. W. M. Haynes, master of the motorship, the six members of her crew and her one passenger, were rescued by the steamer and brought to Norfolk.

DILLINGER AIDS IN GUN FIGHT

Springfield, Mo., May 3 (INS)—The state highway patrol office announced today that officers caught up with the bandit trio that engaged Trooper Ben Graham in a gun battle last night, routed the two men occupants of the car and captured a woman.

The woman was not Bonnie Parker, the patrol office announcement stated. This led to the belief that the two men, who escaped, were not barrow and another member of his gang, but were Alvin Karpis and Fred Barker, associates of the Dillinger lang sought in connection with the Bremer kidnaping at St. Paul.

The auto and woman were being held at Cabool, Mo., the announcement said.

Holdup Foiled by Car Crash

An attempted holdup of Henry Fisher, of Washington st., Lynn, in Malden today, ended in an automobile crash between Fisher's machine and one operated by William Thompson, of West Foster st., Melrose, and the flight of the bandits.

According to Fisher he was driving along Charles st., and when near Main st., Malden, two men jumped on his running board and ordered him to drive towards Everett.

Fisher became so excited that he lost control of his machine and it rushed across the roadway and struck Thompson's machine.

The two bandits jumped from Fisher's car and ran down Charles st., one of them losing a 32 caliber gun in his flight. Both machines were badly damaged, but no one was injured.

WAGNER SURE OF NEW BILL

Washington, May 3—Senator Wagner (D., New York) said after a White House conference a revised version of his bill to establish a national labor board had been agreed upon and that he was confident of passage at this session.

Secretary Perkins and Harry L. Hopkins, federal relief administrator, who have been assisting the New York senator in reshaping the measure, also discussed it with the President. Wagner said the other salient feature of the measure—virtual ban of company dominated unions—had been retained.

Circus Aerialist Gains After Fall

Miss Arline Larey, 27, of Holyoke, aerialist in the circus at Boston Garden, is expected to recover quickly from injuries she suffered in a fall into a net during the afternoon performance. She is under treatment at Haymarket Relief station.

Doctors said she was suffering from painful bruises resulting from her failure to make a proper landing in the net.

U. S. Gets Franklin Composing Stick

London, May 3 (AP)—A composing stick, which Benjamin Franklin used when he was a journeyman printer in London in the early 18th century, was presented today to the Franklin Institute of Arts and Sciences of Philadelphia by the Worshipful Company of Stationers and Newspaper Makers.

HOME SAVINGS BANK
Incorporated 1869
Deposits Go On Interest
MAY 10
75 TREMONT ST., BOSTON
Verification of Pass Books During May

Luscious, blushing strawberries in the markets call for their de luxe twin

DRAKE'S handy layer CAKE

Don't forget *that* 3-minute shortcake—with all the richness and juiciness that fresh, home-type sponge cake and ripe berries can give. Berries, cream, powdered sugar, and Drake's Handy Layer. Swell food!

Cut to Bargain Figures

Our old friends know that somewhere in our store there are always a few suits and coats cut to bargain figures.

Indeed, in a business as large as ours, such values are bound to be, for we are constantly marking down our broken lots and slow sellers to speed 'em on their way.

This has been our policy for years. It keeps our new stock fresh and interesting.

Just made such a markdown!

Here's the result:

SPRING TOPCOATS
22 were $55
44 were $50
38 were $45
41 were $40
$28 now!

SPRING SUITS
20 were $60
18 were $55
33 were $50
27 were $45
$35 now!

ROGERS PEET COMPANY
Formerly Macullar Parker
TREMONT ST. AT BROMFIELD

YOUTH MUST SOLVE PROBLEMS TOO HARD FOR PARENTS

'MAKE BEST OF BAD WORLD,' IS DECISION

Learned Conferees in Boston Give Up After Study of Two Days

By PEGGY DOYLE

Well, boys and girls, it's up to you. Even experts can't help you to solve those problems that have been baffling and bewildering you.

At the conclusion of their two-day symposium on "The Problems of Youth as a Challenge to School, Church and Home," at the University Club, yesterday, they threw down the gauntlet to you. They can't help you. They don't know any of the answers.

In voices baritone and soprano they agreed unanimously that your generation is the best yet, that you have a fine intellectual background, that you can do virtually anything, that you possess limitless courage, honesty and wiedom.

WORST OLD WORLD

But, and here each speaker's voice took on a mea-culpa inflection—they realize they have failed you miserably. They have given you the worst of all possible worlds to live in and asked you to make the best of it.

Eduard C. Lindeman, professor of philosophy, New York School of Social Service, summing up the morning group discussions, indicated that youngsters who ask to learn anything definite in reply to their interminable questions are making it very, very hard for their already flustered parents. Any off-spring who inquires casually whither are we drifting is liable to get a vast group of confusing alibis from a well-intentioned parent, who really never saw the like of things as they are today.

Formerly, the struggle was for progress—up, up and up. But since things have ceased to be on the up and up, and since the great industrial leaders and most of the world's biggies are suffering from a cosmic headache, it is time, more than ever, for children to be seen and not heard.

"We simply haven't any of the answers," said Professor Lindeman. "Intellectually, we are fairly civilized but emotionally we are very primitive. We're stymied, we're frustrated. We have the facts but our emotions won't fit the facts.

"We used to believe in progress. We used to believe that we could go up and up in a steady climb of progress. But not any more.

MARCH TOWARD WAR

"We used to believe in peace. But that dream of peace is far off now and the march is not toward peace but toward war.

"All these old ideals have gone dead on us. But we still cling to them. We are motivated by negatives—fear, hatred, anger. As a means of escape, we create a rational, unreal world. We become enslaved to unreality, we are not real and we are not behaving like real people in a real world."

Upon industry, Professor Lindeman placed much of the blame for unemployment. Industry and not the taxpayers should pay for vocational training, he said, declaring that instead of spending millions of dollars to provide secondary schools "with morgues full of obsolete equipment" boys and girls should be apprenticed in factories.

Alluding to the social problems of adolescents, Professor Lindeman said that any such discussion usually evolved into a discussion of the social problems of adults.

"If there is a revolt among youth we ought to regard it as an opportunity, a challenge, not something to be put down. If we have lost their confidence, we must start all over again. We must wash out the hypocracy and conspiracy of adults. In most cases, there is no real reason why children should listen to us. Our answers are evasions and untruths."

Edith Baker Will Wed Schiff Today

New York, May 3 (AP)—Two families prominent in New York financial history were to merge today in a quiet wedding with Edith Brevoort Baker becoming the bride of John Mortimer Schiff.

Miss Baker is the daughter of George Fisher Baker, Jr., chairman of the board of the First National Bank. Schiff is the son of the late Mortimer L. Schiff, banker, and is a partner in the banking firm of Kuhn, Loeb & Co.

Students Start Bureau for 'Dates'

New York, May 3 (INS) — In what was described as "a serious effort to promote social consciousness among the undergraduates of Brooklyn College," two seniors will open tomorrow a booking bureau for "dates."

Regulations of the bureau provide the first "date" must be "Dutch."

Held in Knife Slaying

Mrs. Ruth Ingalls, wife of a former baseball star, who is held in Charles st. jail on a charge of murder following the death of her husband, David Ingalls, from a mysterious stab wound. Mrs. Ingalls declares that she slipped and fell, carrying the knife, and the blade entered her husband's leg. He told a different version, however, and a warrant for murder was issued this morning in the Roxbury court.

WIFE HELD IN SLAYING

Continued From First Page

Ingalls was arrested on a charge of assault with a dangerous weapon. She was held in $5,000 for a hearing and now is held in Charles st. jail in default of bail.

Both charges will be heard in Roxbury court on May 10.

"I was madly in love with Dave," said Mrs. Ingalls. "We never had any trouble. He was a wonderful provider and he never loafed a week in his life.

"He came home Tuesday night about 6 o'clock and we sat down to supper about 7:15. We had baked ham, potatoes, shortcake and some lime rickeys. We had two apiece, which is our custom.

"We were eating in the little dining room, and the baked ham was so good that Dave wanted more, and I got up to go into the dinette to cut some more for him.

"I had the knife in my hand and I had to go around the table to get to the dinette. I was passing around the table when I slipped, and Dave jumped up from his chair to catch me.

"We both fell, and then he suddenly said, 'Oh, my God,' and put his hand on his thigh. I saw blood and I dropped the knife. I never could stand the sight of blood and I don't know why I didn't faint then.

"He got up and went into the bathroom and I rushed in after him. He was bleeding terribly. He said, 'Something has happened, dear.'

"I ran back to the telephone and called emergency for a doctor, a hospital ambulance or a police ambulance. Then I ran next door to Mrs. Spellman and asked her to come in.

BECAME HYSTERICAL

"They tell me Dave said at the hospital that he cut himself while he was slicing limes, but that isn't so. He was just trying to keep me out of it, I guess. It happened just the way I have said.

"Dave used to play ball out West and he met Marty McManus there. They were great friends.

"I met Dave while I was working as a cashier in a restaurant where he ate. That was six years ago. We were married in New York on April 5, 1930, at the Little Church Around the Corner.

"About a year ago he went into the fixture business and we conducted the business from our own apartment.

BABY SOLVES TROUBLES FOR 'DESERTERS'

Young Southbridge Pair Back Home; All's Forgiven

Southbridge, May 3—Little Mary Sally Ann Martin couldn't realize the change, of course, but all was happiness today in her circle at Southbridge and her youthful father and mother were preparing to go through another marriage ceremony.

It was all because of Mary Sally Ann that her mother and father became entangled with the courts in New York—although, of course, the two-weeks'-old girl didn't know that, either.

Nor will the infant, when she grows up to a young lady's estate, ever know that once she was abandoned in a New York church auditorium by parents who were penniless and hungry and who hoped that through abandonment their first child would be given a good home.

That phase is over and forgotten, the relatives on both sides said today, after they Lad received the home-coming trio with open arms.

All has been forgiven by Patrolman Orvila Martin and his wife, parents of Maurice Martin who, with his young wife, was released in New York yesterday when the grand jury refused to indict them for child abandonment.

All has been forgiven likewise by Mr. and Mrs. Frank Monroe of Coolidge ave., parents of Mrs. Martin, who greeted the home-comers at Springfield when the train from New York came roaring into Union Station and placed them in an automobile for the ride to Southbridge.

Gramp and Grammer Monroe chuckled over the tiny mite when they saw Mary Sally Ann for the first time, and Grammer took the infant in her arms and held it throughout the automobile ride.

"Why she's a grand baby," said Mrs. Monroe happily, "just a grand baby. The stories that I opposed the match are all nonsense."

Back in Southbridge, little Mary Sally Ann was introduced, gurglingly, to three great-grandfather, Thomas N. Gilbert, 86, who had waited impatiently throughout the day for this big moment.

Maurice, 21-year-old father of Mary Sally Ann, was anxious to find a job today, and meanwhile he and Dorothy, the 20-year-old mother, were preparing to go through a second marriage ceremony, this one in the Catholic religion.

Throngs, Spellbound, See Circus Girl Hurt

Eileen Larey of Holyoke, an aerialist with the circus, plunged a distance of 35 feet from a trapeze and suffered painful injuries while hundreds in the audience looked on, spellbound. Today at Haymarket Relief Hospital she submitted to X-ray photographs to ascertain the extent of her injuries. (Picture by Boston Evening American Staff Photographer)

Logan's Oxen to Battle Speeders; Police Worry

What's to be done about William Logan's oxen?

That was the important question before the members of the Massachusetts State patrol attached to the Munson barracks today.

William Logan, an old settler of North Wilbraham, has been for years an opponent of speed on the State highway through his town.

He has fought for traffic lights without success. He has pleaded for an appropriation for the purchase of boulevard stop signs, with no more success.

And now he has announced that he will take matters into his own hands.

In an ultimatum handed to the town officials and the State police today, Logan declared that he will prove that motorists can be slowed down.

He announced that he has arranged to have two teams of oxen driven up and down the state highway on Saturday and Sunday, and guarantees that he will stand by his threat to slow down the motorist.

When state police officials were asked what steps they would take to prevent the resultant traffic delay, they admitted that they had no law covering the problem.

"Well, we may be able to order Logan's oxen to the side of the road and let traffic pass, but I am not sure that we even have the right to do that," said one official.

Another said: "We will wait until we get to the bridge before we cross it. Maybe it will be raining and there won't be much traffic."

3 DIE IN CRASH AT DERRY, N. H.

Derry, N. H., May 3—Two girls and a young man, all of Manchester, were killed today at their machine left the Lawrence-Manchester highway on a curve a mile south of Derry.

The dead were: Mary O'Brien, 25, of 110 Kidder st.; Miss Frances Healey, 23, of 3 Park ave., and William Paris, 21, street address not determined.

Frank Razmus, 21, also of Manchester and said by police to have been driver of the car, was only slightly hurt.

The machine apparently left the highway while rounding a curve. It jumped a roadside ditch and plowed through a wood plot before coming to rest.

CURLEY'S JOKE STIRS STATE POLITICIANS

Ex-Mayor Undecided on Governor, Senator—or Either

Former Mayor James M. Curley has not made up his mind. He was "only fooling." He has not decided as yet whether he will be a candidate for governor or for the Senate—or for either for that matter.

Mr. Curley will not have his mind made up as to his political plans until after the Democratic State Convention in Worcester in June.

Reports that the former mayor had thrown his hat into the ring as the Democratic standard bearer for governor were described today by the former mayor as a bit premature.

At the Tom Yawkey-Eddie Collins banquet last night the former mayor said:

"I want to assure the lieutenant-governor that he will have plenty of time to attend baseball games during the next two years, because in all probability I will be a candidate for governor myself."

The remarks, directed at Lieut.-Gov. Gasper G. Bacon, were described today as just a jibe.

"He gave me the opening and I just took a little jibe at the lieutenant-governor," said the former mayor. "I have no specific plans for the future. I cannot make any definite statement about any future campaign until after the Democratic convention in Worcester in June."

Judge Schofield to Speak

Judge Emma Fall Schofield will be the principal speaker at the annual graduation exercises of the Boston Clerical School in the school building, Warren st., Roxbury, tomorrow evening.

JORDAN MARSH COMPANY

SALE!

CHIFFON OR SEMI-SERVICE

Silk Stockings

67c

Choose from chiffon with silk-plaited foot or semi-service with lisle top and foot.

TODAY'S Shades:

Manoa—goes with everything

Swank—pure brown

Fan Tan—a neutral brown

Mail or phone orders filled — (HUB bard 2700) while quantities last.

STREET FLOOR—MAIN STORE

Gentlemen! Keep Cool

JORDAN MARSH COMPANY

with

Nain-sooks

79c

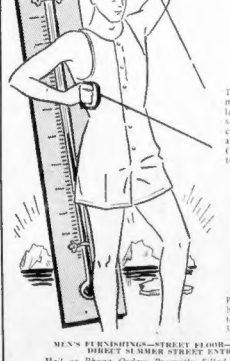

These union suits have many points of excellence: fine count (88-square), cut full (no climbing), bar-tacked at points of strain (long wear). Sizes 36 to 46.

Shirts, Shorts

49c *each*

Plain or patterned broadcloth shorts, 30 to 44. Fine yarn shirts, 36 to 46.

MEN'S FURNISHINGS—STREET FLOOR—MAIN STORE DIRECT SUMMER STREET ENTRANCE

Mail or Phone Orders Promptly Filled—HUBbard 2700

Put your feet in WHITE

JORDAN MARSH COMPANY

. . . it's the foundation of smartness for all summer long!

$6.50

Sketched above—STUB-BY-TOED buck oxford with the higher heel and discreet perforations.

Sketched right—3-Eyelet Tie of BUCK with spectator heel; perforated in a graceful scroll-pattern.

Sketched below — Tieless Oxfords of crushed pigskin, combined with kid . . . smartly styled and exclusive with us.

Other white shoes $3.95 to $7.00

INEXPENSIVE SHOES THIRD FLOOR—MAIN STORE

JORDAN MARSH COMPANY

Is yours an open house for moths?

$1.25 complete

NO-MOTH

It's costly to entertain moths for a season at the price of stained garments. Put a No-Moth in each closet and save yourself worry. It cedarizes the air for a whole year.

Refill Units 95c

Time to renew your last year's No-Moths!

Use this Mail-Order-Gram or telephone HUB bard 2700

Jordan Marsh Company, Boston
Please send me

.....No-Moths, $1.25 each
.....Refills, 95c each

Name .....
Address .....
City .....
... Charge . . C.O.D. ....Cash

THIRD FLOOR—ANNEX

FRAUD CHARGED IN BANK WRECK

By Associated Press

Washington, May 3—A report holding that the closing of the Guardian Trust Co. of Cleveland was the result of "unsound practices and mismanagement" was submitted today to the Senate banking and stock market investigating committee.

The report, submitted by Walter H. Seymour, senior examiner for the committee under Ferdinand Pecora, counsel, held that the bank was "hopelessly insolvent" in February, 1932, one year before it closed.

Seymour reported that the trust company "has never issued a statement of condition which has shown the true facts."

He directed particular criticism at what he called the company's device of "window dressing."

"This 'window dressing,'" he said, "was through the medium of repurchase agreements, kiting of checks and large temporary deposits from friendly depositors."

First Aid Class to Graduate

Graduation exercises for the Red Cross Home Hygiene and First Aid Classes will be conducted by the Boston Tuberculosis Association tomorrow evening at Everett School Hall, Northampton st., at 8 o'clock.

Make Reflation Work--Pass McLeod Banking Bill

Continued From First Page

them wisely to step up the gross volume of business and employment.

The McLeod plan would authorize the Reconstruction Finance Corporation to pay off the victimized depositors in closed banks attached to the Federal Reserve System.

In broad terms the effect would be to restore economic balance by rehabilitating thrifty buyers, who have been shorn of their customary buying power by bank casualties, over which they had no control.

The result would be to quicken the flow of goods and services, and to generate self perpetuating forces making for a genuine revival of full employment and prosperity.

In dealing directly with the focal centers of credit, which have failed to function, the government would forthwith correct the maladjustments which block the return of good times.

In its relations with millions of bank depositors the federal government would be repairing the injury done to them because they heeded official propaganda against hoarding.

* * *

THE government would make good the promise implied in its statement that it was safe for the public to continue to have faith in its banks.

In effect, it would merely make retroactive the principle of deposit insurance, which is now applied to solvent banks.

Even if it should cost the government something to accomplish this restoration of credit and buying power, the constructive results in the direction of increasing the national income would make the expenditure well worth while.

As an alternative for extravagant outlays for made-work and for pure relief, it would represent a sound investment on the part of the federal government.

But, according to Representative McLeod's conception the government would be lending little except TIME.

Against its advances the Reconstruction Finance Corporation would be secured by the assets of the closed banks and by the double liability of its stockholders.

Though such assets might prove inadequate at this time in a forced sale, Representative McLeod believes that, if the Reconstruction Finance Corporation were authorized to hold them for as long as 10 years it would realize handsomely on them by waiting for opportune occasions for gradual liquidation after prosperity has been fully restored.

THE McLeod plan would not only do justice to the bank creditors, namely, the depositors, but also to the debtors of the banks, whose obligations are held in bank portfolios.

Instead of permitting receivers to "crack down" on bank debtors and force them to pay up at any cost under subnormal business conditions, the McLeod formula would give them plenty of time and would reduce the interest rate to 4 per cent.

The McLeod bill would put teeth into the reflation movement.

The petition to bring it to a vote on May 14 should be signed.

Congressional leaders cannot continue to run away from this pivotal economic question.

The people insist that they face the issue.

Instead of soaking and harassing business Congress should speedily pass the McLeod bill and thus contribute notably to re-employment and trade expansion.

Actor Shipp Dies

New York, May 3 (AP)—Jesse Shipp, 75, the "Abraham" of "The Green Pastures" and one of the pioneer Negro talents of the stage, is dead here. He was a performer, playwright and producer of the Williams and Walker era.

Heiress Fails in Elopement

By International News Service

Greenwich, Conn., May 3—A father reputed to have run a $500 shoestring into $20,000,000 today was confronted with the question whether he should allow his beautiful 18-year-old daughter to marry the hairdresser son of a Stamford fireman.

He is Leonard J. Martin, the father-in-law of Kaye Don, British speedboat racer.

His daughter, Sylvia B. Martin, has obtained a license to marry Robert E. Ezequelle, 25, a Greenwich hairdresser. He is the son of Stephen E. Ezequelle, Stamford fire department.

In issuing the license, Town Clerk Harold W. Allen told Miss Martin she would be unable to marry without her parents' consent because of her youth.

Miss Martin and Ezequelle met when she went to a hairdressing shop where he was employed. There followed a speedy romance.

ELY FIRES NEW CHARGES AT BRAIN TRUST

Continued From First Page

in Washington, at Hanover, N. H., and in Buffalo, N. Y.

Discussing one of Tugwell's speeches, Gov. Ely said the professor asserted one of the purposes of the New Deal is to eliminate regimentation of the worker under the strong hand of big business and the Governor remarked that the cry of regimentation is "thrown back at the conservative elements in this country who are objecting to the processes of the NRA with the allegation that they, rather than the administration, have done the regimenting."

"This speech is by words, a denial of communism and socialism and an affirmation of democracy but it is equally a defence of the measures taken by the government, not alone as emergency measures," Gov. Ely contended.

In another speech before students of Dartmouth College, the Governor declared, Prof. Tugwell re-affirmed his belief in democracy and a continuation of the present policies of the administration.

"I believe that we may receive a new deal without such continuance," he stated.

HOPELESS AS PROHIBITION

The governor expressed the belief that the desire for wordly advantage and the selfishness and greed of the few cannot be eliminated by any dictate through government regulation any more than temperance could be accomplished by prohibition.

While suspension of codes now is not asked for or expected, he said, the promise of their suspension and substitution of concrete laws on uniform hours of labor, minimum wage, elimination of child labor, and temporary suspension of the anti-trust laws as to price agreements, would give business the assurance it needs and "assure the course of the nation according to the established ideal of American government."

Jap Destroyer Launched

Tokyo, May 3 (INS)—The newest Japanese destroyer, the Yamari, 1400 tons, was launched today at the Maizuru naval base.

and now! DAVIS' BIG PARADE of SPRING VALUES The Money Saving Event of the Year

NOXON METAL POLISH
Used For Silverware, Aluminum, Windows, Chrome, Tile and All Metals
$1.00 PER GALLON

FREE DELIVERY WITHIN 25 MILES
TELEPHONE YOUR ORDERS TO HANCOCK 0869
C. O. D. ORDERS ACCEPTED
PARCEL POST ORDERS BEYOND FREE POINT ADD 10¢
OPEN DAILY 7:30 A. M. TIL 6:00 P. M. SATURDAYS 7:30 A. M. TIL 10 P. M.
FREE PARKING SPACE IN REAR OF STORE

FOLDING CARD TABLES
Size 29x29 Inches Securely Braced
69c

EVERGREENS
Burlapped in Peat Moss
Your Choice of
American Arborvitae, Chinese Arborvitae
White Spruce, Mugo Pine Dwarf, Norway Spruce, Colorado Blue Spruce
25c

SCREEN WIRE
Black 2c Sq. Ft.
Galv. 2½c Sq. Ft.
Copper 5½c Sq. Ft.
Bronze 5½c Sq. Ft.
ALL WIDTHS IN 100 FOOT ROLLS
Less Rolls ½c Square Foot Extra

KNOCK DOWN SCREEN FRAMES
36x36 Inches Adjustable to All Window Openings
$4.50 PER DOZEN

FLOWER BED GUARD WIRE
White Picket Fence Any Cut Length
15 In. 3½c Ft. | 36 In. 7c Foot
22 In. 4c Foot | 42 In. 8c Foot
28 In. 5c Foot | 48 In. 9c Foot

FIRESTONE 5/8 INCH CORRUGATED GARDEN HOSE
25 FOOT $1.15
50 FOOT 2.10
All Hose Coupled
Guaranteed for 2 Years

FERTILIZER
100 Pound Bags
SHEEP MANURE 1.98
BONE MEAL 2.25

SHEEP MANURE
5 POUNDS 23c | 10 POUNDS 39c | 25 POUNDS 65c

COMPRESSED AIR SPRAYERS
Galvanized Tank Suitable for Spraying Bushes, Trees or Whitewash
Complete With 2 Foot Extension 3½ Gallon Capacity
$3.29

4 LINE CLOTHES DRYERS
Steel Post 6 Foot Arms 6 Foot Post 100 Feet of Line
$3.39 Complete

Complete Bathroom Outfits
Consists of 4½ or 5 Foot Tub, Wall Lavatory, Low Down Tank, Hopper Closet and White Seat.
$43.25
Complete With All Fittings
Lavatory and Fittings 10.35
Tank, Closet and White Seat 13.75
Bath Tub and Fittings 21.50

BRECK'S SEEDS
Everything For The Garden, Lawn, Farm
LAWN MOWERS REPAIRED AND SHARPENED
EXPERT LOCKSMITHING AND REPAIR WORK

GARDEN TOOLS
Cemetery Vases 10c
Calcium Arsenate, Pound ... 15c
Bordeaux Mixture, Pound ... 15c
Arsenate of Lead, Pound ... 17c
Lawn Grass Seed, Pound ... 19c
Hose Nozzles 19c
Quart Sprayers 29c
Grass Shears 29c
Dry Lime Sulphur, Pound ... 29c
Snarol, 1½ Pound Package .. 35c
Garden Pick Mattocks 49c
Garden Hoe 49c
Garden Rakes 49c
Watering Pail, Galvanized, 4 Quart 49c
Tree Tanglefoot, Pound ... 55c
Shovels, long handle, round point 59c
Sill Cocks 69c
Wood Lawn Rakes 79c
Spades, D or Long Handle .. 79c
Spading Forks 85c
Grasvels, Paint, D Handle .. 89c
Turf Edgers 89c
Lawn Settees 1.49
Post Hole Diggers 1.49
Sod Tampers, 8x8 Inches ... 1.50
Vigoro Spreaders 1.75
Peat Moss, 12 Cubic Foot Bale 2.59
Soil Prep 100 Pounds 2.85

HOUSEHOLD
Stair Treads, 9x13 In. Curved Nosing 7c
Kitchen Units, Complete ... 65c
Dust Pans, Long Handle ... 15c
Tire Covers Denim or Spring Type 65c
Step On Garbage Cans 69c
Fill, Quart 75c
Ice Cream Dishers 79c
Cocoa Door Mats, 14x24 In. 79c
Cobbler Repair Outfits 79c
Baking Ovens 89c
Family Scales 89c
Food Choppers 95c
Curtain Stretchers 95c
Ironing Board, Pad & Cover 1.29
Detecto Baby Scales 2.98
Shower Bath with Curtain . 3.25
Range Oil Burners 6.75
Balcony Clothes Driers ... 9.50
Florence Gas Ranges 26.50

PLUMBING
Conductor Pipe, 3 Inch, Foot .5c
Snake Wire, 25 Foot 55c
Mahogany Toilet Seats 1.69
White Tub Covers, All Sizes 2.89
Drain Board 50 Inch Enameled 3.69
White Enameled Sink, 16x24 In. 4.59
30 Gallon Galvanized Boiler 6.75

AUTOMOBILE
Spark Plugs, All Sizes 23c
Polishing Cloths, 3 Packages. 25c
Simoniz Polish or Cleaner ... 35c
Polishing Cloths, Pound Pkgs. 59c
Luggage Carriers, Collapsible 69c
Seat Covers for Coaches 95c
Storage Batteries, 13 Plate 3.25
Fire Extinguishers, Quart .. 3.98
R.C.A. Automobile Radios 21.50

Garden Trellises
REGULAR HIGH FAN OR STRAIGHT CHOICE OF COLORS GREEN OR WHITE
59c

STEEL HOSE REELS
CAPACITY 150 Feet Size 5/8 Inch Rubber Hose
HEIGHT 32 Inches WIDTH 12 Inches Galvanized Steel
98c

WINDOW AWNINGS
Adjustable Heights Heavy Duck Brown and White Green and White
20 or 36 Inch Width
$1.10

Roller Porch Bamboo Curtains
NATURAL FINISH
6 FEET ... 1.59
7 FEET ... 1.85
7 FEET ... 1.86
8 FEET ... 1.98

FOLDING CAMP COTS
White Duck Cover Hardwood Frame
LENGTH 6 FEET WIDTH 25 INCHES
$1.98

Steel Tray Garden Wheelbarrows
AN Cargo Steel Capacity 6 Cubic Feet
$3.98

PRUNING SHEARS
Riveted Steel Blade Red Handles
29c PER PAIR

REPAINT GOLF BALLS
$1.25 PER DOZEN

GALVANIZED Poultry Netting
2 Inch Mesh Rolls 150 Feet Long
18 Inch $1.35
23 Inch 1.69
30 Inch 1.96
36 Inch 2.45
42 Inch 2.75
48 Inch 2.98
60 Inch 3.76
72 Inch 4.35

UNDERGROUND CEMENT RECEIVERS
Choice of 10 or 16 Gallon Capacity
Galvanized STEEL INNER PAIL
$4.98

Firestone Courier
First Quality
4.75-19 AUTO TIRES
$4.25
Complete Stock of All Sizes at Reduced Prices

LAWN ROLLERS
Size of Drum | 14x24 | 18x24 | 24x24
PRICE | $7.50 | 9.95 | 10.98

RADIO TUBES
Your Choice
112A 226
171A 227
X199 235
V199 245
201A 247
224 280
Guaranteed for 60 Days
25c

HALL BEARING ROLLER SKATES
Adjustable to Any Length
79c Per Pair

TENNIS RACKETS
98c
Tennis Balls
23c

FIELDERS' GLOVES
Left or Right Hand Scientific Pocket Web Full Size, Lined With Soft Pigskin
98c

Baseball Shoes
Goodyear Welt Soles Built for Speed
All Sizes from 5 to 12
$2.49 Per Pair

ROOFING PAPER
Contains 108 Square Feet Liquid Cement and Nails in Roll
1 Ply 85c
2 Ply 1.10
3 Ply 1.25

SLATE SURFACE ROOFING PAPER
$1.85
Red, Green or Black

Pure Turpentine
69c PER GALLON

Pure Linseed Oil
81c PER GALLON
Agents for Dutch Boy White Lead

DAVIS' FLOOR WAX
1 POUND CANS
29c

BLACK ROOF COATING
45c
5 GALLON CANS
$1.95

BLACK SCREEN ENAMEL
29c PER QUART

BLACK STOVE ENAMEL
79c PER GALLON

SUNFLEX PAINT
8 COLORS AND WHITE
$2.49 PER GALLON

PURE ORANGE SHELLAC
$1.25 PER GALLON

DAVCO READY MIXED PAINTS
Inside or Outside for Durable, Waterproof 24 COLORS Including White
$1.75 PER GALLON
½ Gallons Quarts
90c 49c

COLORED TOILET SEATS
Choice of Colors White, Green, Blue, Ivory
Guaranteed for 2 Years
$2.25

GENUINE PHILADELPHIA LAWN MOWERS
Hardened Tempered Steel Blades Self Sharpening
Every Lawn Mower Fully Guaranteed

4 Blade, 8 Inch Wheel, Plain Bearing
12 Inch Blade $3.75
14 Inch Blade 3.95
16 Inch Blade 4.25
6 Blade, 10 Inch Wheel, Ball Bearing
14 Inch Blade $4.98
16 Inch Blade 5.25
18 Inch Blade 5.50
4 Blade, 8 Inch Wheel, Ball Bearing
14 Inch Blade $4.75
16 Inch Blade 4.98
18 Inch Blade 5.25
6 Blade, 10 Inch Wheel, Ball Bearing
14 Inch Blade $5.69
16 Inch Blade 5.89
18 Inch Blade 6.25

DAVIS' HARDWARE STORES
124 SUMMER ST. NEAR HIGH STREET

SPORTING GOODS
Baseball Caps, All Sizes 23c
Fishing Reels, with Ratchet .. 25c
Tennis Racket Covers 39c
Scout Knives, 4 Blades 49c
Baseball Bats 59c
Fishing Tackle Boxes 59c
Pint Vacuum Bottles 69c
Fishing Rods, 7½ 8 or 9 Ft. 89c
League Baseballs 89c
Daisy Air Rifles 95c
Quart Vacuum Bottles 1.19
Catcher's Masks 1.98
Tennis Nets 2.25
U. S. Tiger Golf Balls, Dozen 2.59

PAINTERS' SUPPLIES
Kalsomine, Cold Water, Pound 5c
Moore's Muresco, Pound ... 6c
Decorite Plastic Paint, Pound. 10c
Steel Wool, All Sizes, Pound. 23c
Shingle Oil, Gallon 35c
Muresco, 5 Pound Packages .. 45c
Powdered Floor Wax, Pound. 49c
Johnson's Floor Wax, Pound. 59c
Gold Bronze Powder, Pound.. 65c
Aluminum Powder, Pound ... 75c
Red Shingle Stain, Gallon.. 85c
Step Ladders, 4 Foot 89c
Step Ladders, 6 Foot 1.29
Master Painters Flat White, Gal. 1.59
Trestles, Per Pair 1.75
40-40-20 Paste, Gallon 1.75
Master Painters Enamel, Gal. 1.95
6 Foot Straight Edges 1.98
Paper Hangers' Box Boards 3.49

ELECTRICAL APPLIANCES
8 X Cable, Per Foot 2½c
Door Bells, 2½ Inch 29c
Fuse Plugs, Dozen 30c
1 Burner Stoves 69c
Mantel Clocks 95c
Flexible Desk Lamps 95c
Double Sandwich Toaster 95c
Bread Toasters 95c
Single Heat Heating Pads.. 98c
4 Cup Percolators 98c
6 Pound Irons 98c
2 Burner Stove 1.29
Hair Dryers 1.49
Sun Ray Lamps 1.69
3 Heat Heating Pads 2.25
Instantaneous Water Heaters. 2.25
Chromium Waffle Irons 2.25
Automatic Irons, 25 Heat .. 2.98
Sunbeam Mixmasters 15.75
Consols Radios, 6 Tubes 24.50
All appliances with cord and plug

TOOLS
Hammer Handles 5c
Axe Handles, 36 Inch 10c
Pick Handles, Solled, 36 Inch. 10c
Flexible Steel Rules, 8 Foot.. 23c
Wood Mitre Boxes, 24 Inch .. 29c
Claw Hammers, Forged Steel. 35c
Bench Grinders 49c
Utility Tool Boxes with Shelf 59c
Hand Drill 69c
Stillson Wrenches, 10 Inch .. 69c
Buck Saws, 30 Inch Blade.. 85c
Hand Saws, 24 or 26 Inch... 89c
Railroad Picks, 7 Pound.... 95c
Planes, Length 9 Inch 1.29
Cross Cut Saws, 3½ Foot.. 1.59
Drill Sets, 1 to 60 (60 Drills) 1.95
Breast Drills 1.98
50 Foot Steel Tapes 1.98
Power Jig Saws 5.25

ROSE BUSHES
2 Year Old Choice of 24 Different Varieties
25c

READY MIXED PAINTS
Inside or Outside Use
Choice of 5 Colors
Red Green
Blue Brown
Green Cream
Flat and Gloss White
98c PER GALLON

EXTENSION LADDERS
Tested Stock, 1½ Inch rungs
CHOICE OF LENGTHS
24, 26, 28, 30, 32, 34 36, 38 or 40 Ft.
29c PER FOOT
Straight Ladders, All Lengths, 23c Ft.

VELOCIPEDES
12 Inch Ball Bearing Wheel
$2.19
Other Sizes At Reduced Prices

FLORENCE WICKLESS KEROSENE STOVES
Intense Heat, Low Fuel Cost
1 Burner $3.25, 2 Burner $3.98
3 Burner $4.98

GOLF SETS
CHROMIUM HEAD HICKORY SHAFT
Consists of Mashie, Niblick, Driver, Mashie, Midiron, Putter and Waterproof Bag
Men's or Ladies' Left or Right Hand
$4.98
COMPLETE OUTFIT

PORTABLE ELECTRIC EXERCISERS
For Alternating or Direct Current. Fits to Any Base and Take Your Daily Exercise at Home
$5.98

REBUILT VACUUM CLEANERS
Looks Like New
New Brushes New Bags
Assorted Standard Brands
Unconditionally Guaranteed for 1 Year
$7.50

BUSINESS DRIVE ON

Continued From Page 1

payment of essential raw materials, including rubber.

Despite confusion of thought in many places, the White House has become enlightened, analytical thinking concerning foreign trade. The first point is the recognition that we are in favorable bargaining position because we are less dependent on exports than the other principal nations of the world.

COMPETITION OUT

It is definitely recognized, for example, that it is impracticable for manufacturers supporting the superior American standard of living to compete with orientals of a low living standard.

The report the President has given private assurances to delegates to the convention here of the Chamber of Commerce of the United States to the effect that he would "let up" on business was made up of whole cloth, it is learned.

Before Congress adjourns the enactment of silver legislation is expected and the White House will doubtless be acquiescent if it is permissive, as expected, rather than mandatory.

It is understood, too, a strong effort will be made in the present session to anticipate the payment on the bonus certificates which mature in 1945. The opposition of the President to this is well known.

CHINESE UPSET SILVER

I learned that the Executive is not only opposed to the legislation now because of its adverse effect on the Federal Treasury, but also because he sincerely believes the beneficiaries will need the money in 1945 when they are no longer supported by the energies of youth.

The weakness in speculative prices was intensified, if not caused by the collapse in silver. The administration does not ascribe this reaction primarily to reports concerning its own opposition to mandatory silver legislation, Washington understands the weakness was largely caused by heavy, forced selling by a group of Chinese banks, which got caught in a short position on gold. They were forced to sell silver, it is understood, to gold.

EASE UP ON BANKS

Despite the President's reported opposition to the Morgenthau plan to get bank examiners to take a less pessimistic view of bank assets, in order to encourage bankers to loosen up in their loans to customers.

However, the piling up of unprecedentedly high excess reserves in member banks of the Federal Reserve system is taken by the administration as a definite indication of the small demand for loanable funds from those of good credit standing.

TODAY

Continued From First Page

Socialists marched and made speeches as mild as any "mother's meeting." Policemen with "night clubs" prepared for heavy duty, report nothing to do, "not a single skull cracked."

With a government taking it from the prosperous and handing it to the idle, printing billions of bonds, to hand money out more rapidly for public works and relief of all kinds, little room is left for those that tell the masses:

"Arise, throw off your chains. You have nothing to lose but your poverty."

More important to real recovery and prosperity than theoretical talk is the red night sky that you may see above Cleveland for the first time in two years. It means that the blast furnaces are operating in Cleveland steel plants. That really MEANS SOMETHING. Highbrows of the brain trust point to it saying, that the red in the Cleveland sky offsets quite a number of Professor Wirtz looking for a red flame in the President's Cabinet.

Copyright, 1934, King Features Synd., Inc.

COBB, BATES & YERXA CO.

M-m-m! Time for Strawberry Shortcake!

When the man of the house gets a whiff of a delicious shortcake watch him hustle to get ready for dinner.

Bisquick, 20 oz. pkg... 20c
The quick, easy way to make shortcake.

Strawberries, 2 pt. brts. 25c
Fresh, ripe berries from Louisiana

Native Rhubarb, 4 lbs. 25c

Chase & Sanborn's Dated Coffee, 1 lb. can 29c

Chiver's Famous Marmalade, 4 jars for 98c

Crosse & Blackwell's Assorted Jellies 6 for $1.00
8 oz. jars

Biltmore Chutney, jar 35c
14 oz.

Rumford Baking Powder, 1 lb. tin 29c

Grape Nuts.... 2 pkgs. 33c

Old Trusty Bovex Dog Food, 3 tins 25c
Fit for human food.

Old Dutch Cleanser 2 tins 15c

Munster Cheese.... lb. 20c
Extra Fancy

Cobb, Bates & Yerxa Co.
65 SUMMER ST., BOSTON

OVERDRAFT BY MULLONEY IS REVEALED

Testimony of John T. Morrissey vice-president and treasurer of the Federal National Bank, given at the trial of Daniel C. Mulloney in U. S. court, today, showed that the latter had overdrawn his account to the extent of $3000 on Oct. 16, 1931.

Mulloney, on trial before Judge Hugh D. McLellan and a jury, is charged in seven counts with misapplication of the funds and credits of the bank and abstraction of collateral, to the extent of $165,000.

Asst. U. S. Atty.-Gen. Irving G. McCann traced a check of Mulloney's for $5,887.50 on the Federal National Bank records, dated Oct. 16, 1931, with the initials "R.T." beside that amount. Morrissey said the initials meant the check was returned to the bookkeeper.

On Oct. 20, 1931, according to Morrissey's testimony, as read from the bank records, Mulloney gave a promissory note for $5,887.50.

Frequent clashes between opposing counsel over the admissibility of records resulted in Judge McLellan calling counsel to the bench for a conference.

An insight into the method of handling the suspense account" in the bookkeeping department of the Federal National Bank was revealed in testimony by Fannie Powers of Brighton, head bookkeeper at the institution until he was laid off in September, 1931.

Powers, called as a government witness to clear up an item connected with the suspense account of the bank, testified it was a regular practice to report all doubtful items and checks to the bank officers when they were added to that account.

The witness said he generally received instructions from Vice-Pres. Morrissey as to his duties as bookkeeper, but in Morrissey's absence, he was advised by John Lawrence Fallon, who acted as auditor and comptroller of the bank.

Asked if his attention was directed on April 27, 1931, to a check made out to Daniel C. Mulloney for $6417, Powers said it had and that he consulted Fallon about it and was told not to put it on the suspense account.

Cross-examined by Marvin C. Taylor, of counsel for Mulloney, Powers said in handling checks bearing the name of Daniel C. Mulloney, he received instructions from Fallon.

SPANISH DEPUTIES BACK IBANEZ

Madrid, May 3—The new government of Premier Ricardo Samper Ibanez won a vote of confidence in its first test before the Chamber of Deputies, 217 against 47.

Student Scores Law School

Criticism of teaching methods at Harvard Law school was published today in the school's "Journal" by one of its first year students who was graduated from Harvard College last year. The blast is written by Seymour J. Wener, of New York City.

YOUTH IN PRISON GETS ESTATE

Seattle, May 3—Edwin F. Evans, 24, received $10,000 from the estate of his father, Timothy Evans, Auburn farmer. He is serving a life sentence for slaying the elder Evans, November, 1932.

Natick Husband Held

George F. Marsh, 29, of South Main st, Natick, was arrested at his home early today charged with assault and battery on his wife.

BEAUTY SCOFFS AT $72,000

By Associated Press

Pawhuska, Okla., May 3—The marriage of Mrs. Norma Smallwood Gilcrease, the "Miss America" of 1926, and Thomas Gilcrease, wealthy oil man, was dissolved by a divorce today, but neither was satisfied with terms of the decision.

Norma Gilcrease was awarded custody of their six-year-old daughter, Des Cygnes D'Amour Gilcrease, and ordered to pay his former wife $72,000 alimony and $12,500 attorney's fees.

Gilcrease, who was granted the divorce on grounds of extreme cruelty and neglect, and Mrs. Gilcrease both the plaintiff and the defendant filed notice of appeal when the ruling of Judge Jesse Worten was handed down last night at the end of two and one-half weeks of bitter accusations.

The former beauty champion was accused of illicit relations with other men, and with conspiring with her mother, Mrs. Mahala Smallwood Dickerson to defraud Gilcrease of his property.

Advertisement

These New Salts Are Wonderful!

AND A MILLION FAT FOLKS CAN'T BE WRONG

When you take Kruschen Salts for a few days that old indolent sarmehair feeling deserts you — it doesn't matter how fat you are—the urge for activity has got you—and you're stepping out and lively.

And best of all you like this activity—you walk and enjoy it—you thought you'd never dance again but you find you're getting as spry as ever — the old tingling active feeling reaches even your feet.

Why not try a bottle of this splendid combination of six mineral salts—a bottle lasts 4 weeks and one bottle is enough to prove to you that Kruschen will make you feel younger — spryer — more energetic—you'll enjoy life—every minute of it—AND LOSE FAT.

As one stout woman wrote: "Kruschen Salts are worth their weight in gold to me."

A half teaspoonful in a glass of hot water every morning, cut down on pastry and fatty meats—go light on potatoes, butter, cream and sugar, is all you need to keep healthy—keep your stomach, liver, bowels and kidneys in splendid condition—free your system from harmful toxins and acids. Your druggist sells lots of Kruschen Salts—so do good druggists everywhere.

THE RESULT OF 17 YEARS' EXPERIENCE as "the Home of Home Outfits"----

MORGAN'S PRESENTS this SPECIALLY SELECTED

Built-Right, Style-Right, Price-Right

★ ★ ★ ★ "4-STAR" BEDROOM OUTFIT! 15 PIECES!

4 STAR 4-ROOM OUTFIT!

KITCHEN INCLUDED BUT NOT ILLUSTRATED

$189 EASY TERMS!

Rooms May Be Bought Separately if Desired!

OUR REGULAR $295 OUTFIT

Specially Reduced so that Brides-to-be, Brides-that-are and Brides-that-were will have the kind of home they have always desired!

- Purchases for Future Delivery Held FREE Till Wanted!
- Railroad Fares, Both Ways, Refunded to Out-of-Town Customers!

SIMMONS Spring and SIMMONS Mattress Included in this Charming Ensemble.

3 PIECES—Poster Bed, Chest and "Hollywood Vanity or Dresser in Hand Decorated Walnut Veneers and Gumwood with Triplicate, French Plate, Hand Etched Mirrors—Simmons Spring and Mattress, 3-Pc. Toilet Set, 4-Pc. Bath Set, Bedlight and 2 Pictures. IF 4 MAJOR PIECES ARE DESIRED PRICE WILL BE $19.85 EXTRA.

$65 Easy Terms!

★ ★ ★ ★ "4-STAR" LIVING ROOM! 15 PIECES!

"STEINITE" Radio with Tubes!

See this popular model while it's marked at this specially low price! Easy Terms!

11.95

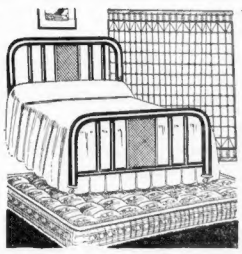

Ideal for that Spare Room!

3 PIECE Cane Panel Bed Outfit!

SIMMONS Spring and SIMMONS Mattress Included!

Specially Priced!

One of the most remarkable values we've ever offered! Complete for only $13.49!

13.49 Easy Terms!

Alexander Smith

Seamless 9x12 or 8.3x10.6 rug in choice of All-Over Patterns. Perfect Quality! Easy Terms!

16.49

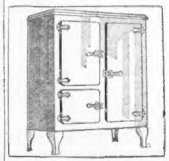

Steel Refrigerator!

Small family size with enamel interior and exterior. Other sizes proportionately low priced! Easy Terms!

9.85

Baby Carriage!

This strong carriage is of high quality construction throughout. An unusual value! Easy Terms!

10.49

SOLID MAHOGANY Legs and Apron Fronts Featured in this 3-Piece Suite!

Divan, Pillow Back Wing Chair and Lounge Chair with Smartly Recessed Arms—End Table, Table and Floor Lamps with Shades, 2 Book Ends, 2 Pictures, Coffee Table, Sofa Pillow and Scarf!

$65 Easy Terms!

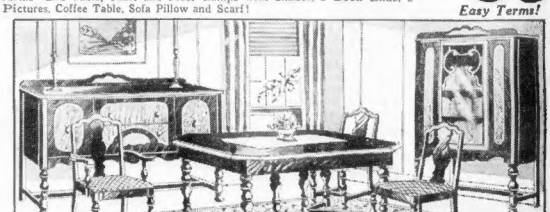

★ ★ ★ ★ "4-STAR" DINING ROOM! 15 PIECES!

WALNUT veneers distinguish the dining room suite in this ensemble!

6-Legged Extension Table, Buffet, Host Chair and 5 Guest Chairs excellently upholstered with Tapestry Slip Seats—3-Piece Carving Set, 3-Piece Compote Set and Table Scarf! CHINA CABINET $19.85 EXTRA!

$65 Easy Terms!

CHOOSE ANY 2 OF These "4 STAR" ROOMS at $125

KITCHEN (not shown) Included at No Extra Cost!

BOSTON STORE OPEN THURSDAY TILL 9 P. M.

THE HOME OF HOME OUTFITS

MORGAN'S

730 WASHINGTON ST. BOSTON

NRA

- QUINCY 1454 Hancock St.
- MALDEN 130 Pleasant St.
- WALTHAM 326 Moody St.
- SOMERVILLE 257 Elm St.

SHOP AT YOUR NEAREST MORGAN STORE

BOSTON MALDEN and SOMERVILLE Open Thurs. Till 9 P. M.

WALTHAM and QUINCY Open Fri. Till 9 P. M.

MISS GRIFFITH IS DIVORCED

By Universal Service

Juarez, Mexico, May 3—Corinne Griffith, for many years recognized as one of the screen's most beautiful actresses, was divorced here, from Walter Mitchell Morosco, Jr., screen producer son of Oliver Morosco.

The romance of the Moroscos started and finished in Mexico. They were married in Tinjuana in August 1924. The divorce was obtained by mutual consent, according to word received here, and no grounds were given as the Chihuahua law provides this is not necessary when both parties agree.

Snow in Arizona

Flagstaff, Arizona, May 3—Snow storms swept over Flagstaff and blanketed this region four inches deep.

Slayer Hanged as Girls Giggle

Bristol, England, May 3 (INS)—A laughing crowd of nearly 400 persons, including a group of giggling school girls, furnished a grotesque backround for the hanging of a British murderer today.

The joyful crowd swarmed outside Horfield jail as Reginald Hinks, 32, was executed, after being convicted of what was almost the "perfect murder." Hinks was found guilty, eventually, of holding the head of his 83-year-old father-in-law in a gas oven until the old man was asphyxiated.

It was brought out at the trial that Hinks, a handsome Lothario, wanted to get control of his father-in-law's wealth, so that he might successfully carry on secret love affairs. He leaves a wife and a daughter, 6 years old.

19th Child Born

Jamestown, N. Y., May 3—Mrs. David Johnson's 19th child, a nine-pound girl, was born today.

KANE BUSINESS IN BIG GAIN

Indicative of the upward trend in business in New England, President Harry Kane of the Kane Furniture Co. revealed today that his firm, in April of this year, had a 91 per cent increase in business over the the showing for April in 1933.

"This is the greatest increase we have ever shown in the history of our business," said President Kane, "and it definitely makes us believe that good times are here to stay.

"We have shown a very pleasin increase in business for each month of this year over the same months last year, but none so great as during the month of April.

"Of course we do not believe that increases just happen. We definitely know that this came, not as a result of accident, but as a result of careful planning and an effort to run a good store."

Spelldown Final to Draw Huge Crowd

By THE SPELLING BEE EDITOR

In response to the tremendous demand for tickets for the great Metropolitan Spelling Bee at the Boston Garden on May 12, a week from Saturday, it is necessary to state that reserved seats will be provided for the teaching forces of every school involved, and that allotments of reserved seats will also be made for all Spelling Champions—District, School, or Grade.

Today certificates of merit will be mailed to all District Champions. These handsome documents record the achievements of the 59 super spellers who now remain in a contest originally engaging 100,000 pupils. Presentation of the beautiful silver medals won by the District Cohampions will be made on the platform at the Metropolitan Spelling Bee in the Boston Garden.

GOLD MEDAL FOR ONE

One of these winners of the silver medals will on May 12 receive a beautiful solid gold medal at the conclusion of the interesting educational contest which is now the absorbing subject of conversation in 300 elementary schools in Boston and 20 towns and cities within a radius of 15 miles of the city.

Every District Champion has written in reviewing with delight the things which each, as Champion, hopes to see in and near the National Capitol. Outstanding interest from the beginning has attended the opportunity of meeting the President of the United States, but there is tremendous enthusiasm on the part of all contestants anent the chance for individual observation of the Lincoln Memorial, the Capitol, the White House, the United States Mint, the home of Washington at Mount Vernon, the Smithsonian Institute and the hundred other objects of historical and educational value.

Jessie Anne Sacco, District Champion attending the Paul Revere school at Revere, gives a most interesting and novel reason for her desire to see Washington as a guest of the Boston Evening American and the Boston Sunday Advertiser.

"Of course Washington and everything about it is tremendously interesting to any American," says Miss Sacco, "but aside from the usual items of interest to be seen there, I am most anxious to see the White House so that I may contrast its grandeur with that of the impressive old homes in New England."

Incidentally, Miss Sacco's attitude toward the great Metropolitan Spelling Bee is very interesting.

"I have enjoyed it because it has strengthened our class, grade and school loyalty," she explains. "Further, it has aroused a pride that spurred our eighth grade toward a complete mastery of every word in our spelling book from the fifth to the eighth grade. We could hardly allow a lower grade pupil to be our School Champion and so there has been industry in this subject to an unusual degree."

"With the zest and satisfaction in winning a District Championship there is a responsibility which makes one fear about capabilities of carrying on for the Home School and its surrounding district. I am studying hard and I can assure you that I will do my best."

Just as an indication of what makes Champions, in this exacting competition, the method of study of Miss Sacco is worthy of mention.

She has more than 20 books containing difficult words lists of the eligible grades and has catalogued in seven large filing compartments uncertain words or words which may require re-study.

Miss Jessie Anne Sacco of the Paul Revere School, Revere, wants to see Washington. She is eager to win for her school the great trophy which will be the permanent possession of the Home School of the Metropolitan Champion who represents Metropolitan Boston in the National Grade School Spelling Championships. More than 20,000 words are included in the ready reference system devised by Miss Sacco for her study. (Picture by Boston Evening American Staff Photographer.)

Wirt May Face Slander Suit

Washington, May 3 (AP)—Miss Rose Schneiderman, member of the NRA labor advisory board, was reported unofficially today to be planning a slander suit against Dr. William A. Wirt—unless he retracted—on charges he had referred to her as "Rose of Anarchy."

She said friends had told her the remark was made in a speech at Chicago.

900 SILK MILLS TO SHUT DOWN

By Associated Press

New York, May 3—The code authority of the silk textile industry has ordered a complete suspension of production for the week of May 14-21.

Peter Van Horn, chairman of the authority, said "members of the industry were most reluctant to take this action, but could not do otherwise in the face of drastically reduced selling prices and increased operating expenses as a result of the 32 per cent increase in wages paid to labor in the silk industry" since the code became effective.

The wage increase, according to Van Horn, had amounted to 14 million dollars annually.

The curtailment will affect about 900 mills and 30,000 workers. Many of the mills are in New England.

Boy Hurt in Fall

Suffering severe abrasions and concussion of the brain, Clarence Rogers, 3, of East 8th st., South Boston, was in a serious condition in City Hospital today after he had fallen from his kiddie car to the sidewalk.

MAY DAYS bring flattering new styles and outstanding values . . . !

—for instance

DRESSES

Here's smartness personified in hundreds of adorable models. Coat styles that are so popular . . . silk tweed jackets with taffeta blouses; fitted swaggers . . . pastels in cascade crepe . . . flowered prints . . . chiffons.

8.95 Others to 18.75

COATS

Spring's loveliest styles . . . furred models in crepes . . . scarfs . . . rippled revers . . . fur bandings. Furless coats with white pique collars . . . butterfly jabots of ribbon . . . stitching . . . taffeta touches. Every one a style leader.

22.50

New Coats in White and Checks 12.95 to 19.95

SUITS What's YOUR style? We have them all. Tweeds, diagonals, gores, wool crepe. Special values, greatly reduced. 12.95 (to 18.95)

Girls' Confirmation Dresses all with separate sleeves 3.95, 5.95

The solution to your problem of how to clothe the entire family at NO EXTRA Expense is to

OPEN A CHARGE ACCOUNT

We offer this service gratis to all responsible men and women . . . a plan used by hundreds of thousands of customers in our Forty-five years' history. Widely imitated in various ways, but unsurpassed by anyone for genuine accommodation. Pay out of income in small divided amounts, weekly or monthly.

•MODERN•LIBERAL•DIGNIFIED

Use it freely. It is yours for the asking.

Alden Park

SUITS and TOPCOATS

RIGHT in Pattern, Fabric, Construction

FLANNEL SUITS

Fabrics from one of the finest mills. Beautifully tailored in double breasted, patch pocket models; single breasteds with flap pockets, also patch pocket bi-swing models. Grays and tans.

24.95

Other suits, all worsted, in all models 24.50 to 39.50

—the Topcoats

The cream of the 1934 weaves and colorings. Tweeds, fleeces, twists, plaids, fine checks, plain weaves. In balmacs, raglans, box coats. So moderately priced that no man can afford to be without one.

19.95

HATS D. L. Davis and Burnleigh 2.95, 3.95

Complete your Spring Outfit with Sports Shoes Black and white, tan and white, all white, Goodyear welts. 4.95

The SAME values and Charge Account accommodation available at all of the Joyce Stores.

JOYCE BROS. & CO. Inc.

Have Your Purchases Charged

38 Summer St., Boston

(Four doors from Washington St.)

Malden Lynn
Somerville Quincy
Cambridge Brockton

SPECIAL

Regular $5 PRINCESS PAT Steam Oil PERMANENT

$1.45 Includes: Double Shampoo and Special Setting with luxurious HINGLES KNIDS! Smart, Adorable!

Long Hair 25c Extra

Reg. $7.50 Princess Pat $2.95 PUSH-UP PERMANENT Complete 2

Reg. $10 VELVETONIC Re-Conditioning Oil Wave Complete $3.50

Open Evenings by Appointment

Princess Pat

PERMANENT WAVE SYSTEM

120 TREMONT ST., Phillips Bldg. BOSTON

ROOM 518—TEL. DEV. 8681

R. H. WHITE CO. AND Firestone

2 great names join to give you full department store service including charge accounts and delivery . . . in the new

TIRE & AUTO ACCESSORY DEPARTMENT

WHITE'S SUNNY 5TH FLOOR

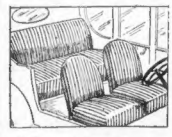

Universal Seat Covers Coach or Sedan

usual price 3.98 $2.69

Coupe *usual price 3.50* $1.69

By popular demand—we are repeating this last week's special—at the same attractive prices.

Smartly Tailored—Unusual Value

featuring

The Famous Firestone Oldfield Type TIRES and TUBES

You can purchase at White's Firestone Oldfield Type Tires and Tubes at the following LOW prices. No other tire and tube on the market offers such UNUSUAL value for your money.

Come in and see this well known Big—Husky—Gum Dipped tire and Heavy Red Tube.

Guaranteed by Firestone and White's

4.40-21 Tire and Tube $7.08 BOTH FITS FORD '26—'27 CHEVROLET Year '26—'27

Model	Year	Size	Tire & Tube
FORD CHEV.	'28—'29 '28	4.50x21	7.88 BOTH
FORD CHEV. PLYMOUTH	'30—'31 '30—'31 '30—'31	4.75x19	8.42 BOTH
FORD CHEV. 6	'32 '32—'33	5.25x18	9.88 BOTH

OTHER SIZES ARE EQUALLY LOW PRICED

"A New Tube in a New Tire Insures Safety"

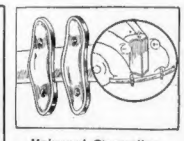

Universal Streamline Bumper Guards

SPECIALLY PRICED

usual price 1.50 98c A PAIR

The type you will find on many 1934 cars. They protect the radiator—fenders—body—headlights in heavy traffic.

Fine Quality — Pith Cane Wedge Cushions

Usual price 2.10 $1.45

For comfortable summer driving. Made with imitation leather trimmings. Inner coil springs. An ideal back rest for drivers or riders.

Hangover Auto Seats FOR BABIES

Usually priced 1.55 95c

With padded seat, $1.15

A safe, sane way to allow babies to ride, to see out, but to be restricted from jumping around in the car.

Official Permit No. 974

Firestone 100% Pure Pennsylvania Oil

5 GALS. Sealed container $3 Tax .30 3.30

A lubricant of unusual quality. Refined under specifications carefully prepared by Firestone engineers.

Usual price at Firestone service stations 85c qt.

LIGHT, MEDIUM, HEAVY

Ask about free mounting service . . . these items also on sale in White's Cambridge Building. Plenty of Parking Space.

Tire Phone HAN. 4100

License Plate Frames Adjustable Non-Rattling. Usual price 1.75 With Brush. 98c

Firestone Top Dressing Regular price, .85 69c

All Rubber Floor Mats Fit Most Cars. Usual price 1.10 79c

Firestone Radiator Cleaner Regular price .50 39c

Spark Plugs Regular price .87 each 3 for $1.00

White's Firestone Tire Section, 5th floor

ORDER BY MAIL

R. H. WHITE CO., BOSTON

Please send me .....

.....

.....

Name .....

Address .....

Charge .... Check .... C. O. D. ..

FABER WAITS TO TELL

WOMAN DOCTOR SAYS MURTON RULED ABE

By WIN BROOKS

Continued From First Page

getting married was to get away from home."

Defense medical testimony is being taken at this time for the sole purpose of attempting to keep from the jury the statement which Faber made to State Detective Joseph L. Ferrari.

For that reason, Dr. Mitchell's testimony of her talks with Abe in the jail, including alleged admissions by Faber concerning the crime, were given to Judge Nelson P. Brown. The jury was excluded.

Faber—himself waiting to be called as an "exhibit"—sat throughout the details of his friendship for Murton with his elbow on his knee and his chin cupped in his hand, eyes closed, in the attitude of Rodin's "The Thinker."

Murton's face was drawn and there was perspiration in little beads on his forehead.

Irving sat grinning.

Some of Faber's purported admissions introduced through his own medical expert were that he didn't feel sorry about the shootings, that Murton made the silencer for one of the pistols and that they would not have permitted Louis Berrett and Clement Molway to die for the Lynn theater murder.

Planned to Bomb Jail in Rescue

"What would you have done about the taximen, Molway and Berrett?" Dr. Mitchell said she asked Faber, and his reply she quoted was:

"First we would have written a letter, then, if that did no good, we would have bombed the jail. We could get into any jail in the country. We had perfect plans and they couldn't go wrong if we only took our time and didn't hurry."

She said Faber told her he liked Murton first "because he was a go-getter."

"I asked him," the doctor said, "if he was not surprised or shocked when Murton told him of his plans for holdups and he said, No, it seemed all right. Anything Murton wanted to do was all right to me.'"

When Abe discussed Rose Knellar, Dr. Mitchell testified he said: **"I've known Rose and we've gone together. We were engaged but I had never considered marriage with her until Murt got married. Then I thought I might as well get married too."**

Reactions to Truth Finder Are Described

The time required for Dr. Mitchell's testimony indicated that the State could not possibly finish its case this week. Besides Abe himself, his father and four other witnesses are still to be called in the effort to block Detective Ferrari's testimony.

Myron S. Huckle, Technology instructor under whom Abe studied, Jacob Gordon and Leo A. Green, two of his college classmates, and Thomas J. Larbey, who lived in the Faber house, await calls to the witness stand and will finish before Judge Brown rules on the admissibility of the Faber statement for the jury's ears and the Commonwealth can proceed.

Faber's reactions to the truth detector were testified by Dr. Mitchell to have been as follows:

He signed a permit for an autopsy on his body "after electrocution" without reaction.

He discussed a possible dire happening to his fiance, Rose Knellar, without reacting emotionally.

He discussed his own possible electrocution, the possible death of his mother, possible illness of his father, without recording a single emotional tremor. Dr. Mitchell testified.

But—one time only—when asked "what if Murt is electrocuted?" he reacted, she added.

The evidence went in while Faber sat, apparently dozing in the prisoners' cage, in the attitude of Rodin's famous "The Tinker." He may have been thinking. He was due to take the stand as an "exhibit" later in the day.

Murton and Irving Millen, on trial with him for the murder of Patrolman Forbes McLeod, listened intently. Irving grinned.

Faber, it was again testified, was under the domination of Murton Millen, named in a purported confession of his brother as the "brains of the gang that robbed the Needham Trust Co. and killed two policemen."

For the Technology graduate, the young scientist in the prisoner's cage, science "came to the rescue" today as the results of the truth-detector or a lie-detector were permitted in evidence through the testimony of Dr. Mitchell.

The machine, recording pulse changes and emotional reaction on little white disks — much as a seismograph records the tremors of an earth shock—was not brought into court but it was used in Dedham jail with Abe as the patient in preparation for his trial.

His Reaction Records Shown to Court

The white paper discs with their red ink tracings were brought in, and each was explained by the woman doctor.

Before Dr. Mitchell resumed the stand for the afternoon session, Atty. Harvey, counsel for the Millen brothers, again filed formal motion to transfer of the trial to federal court.

The new motion was a repetition of similar motions filed for the brothers and denied by Judge Brown.

"I know of nothing in the history of the proceedings in this case or in the proceedings that have been commenced and been thus far pursued in the United States court to alter my original opinion that there is no legal reason why this case should not continue. The motion is denied," Judge Brown said.

Dr. Mitchell, a decisive type, peering over spectacles with her hair falling in bangs over her forehead, was qualified as a psychiatrist only after lengthy challenge by Dist.-Atty. Dewing.

Dr. Mitchell was recalled while Faber's counsel, William R. Scharton, sought to sustain his objection, brought on grounds of insanity, to admission of his client's statement about the crime through the testimony of State Detective Joseph Ferrari.

Faber himself, his father, possibly another doctor, members of the Technology faculty and classmates there will probably also be called, Scharton said.

Dr. Mitchell produced a chart she had made of the Faber family tree and this was tacked on the wall. It shows a "stained family" on both sides, she testified. The chart had yellow, red and black dots and as the doctor testified, using a map pointer, the picture was like a bird's eye view of a lady playing pool.

"The defendant is apparently oblivious to the circumstances," Dr. Mitchell testified.

Signs Away His Own Body Without Qualm

Telling of the truth-detector tests, Dr. Mitchell continued:

"I asked Faber to sign a blank permitting us to make an autopsy on him after his electrocution. This was the question to him, 'Here is a permit for an autopsy after you are electrocuted. Sign it!' There was no indication of any emotionalism on that disc.

"For the next disc I suddenly asked him, 'If your mother should have died suddenly from this strain, what would you do?' He wrote, 'I do not think that there is anything I could do about it.' The response was unemotional.

"For the next disc I asked if his father had a stroke what he would do. He wrote: 'I don't know that there is anything I could do about that.' There was no emotional reaction to this question

"I said to him, 'Suppose you were electrocuted?' And he recorded on the disc no emotional reaction

Murton Is Strongest Influence, She Says

"I said to him suddenly, 'Supposing something happens to Rose Knellar?' But again there was no emotional reaction recorded on th disc.

"I asked him, 'What if Murt is electrocuted?' It was the only time that there was any emotional response."

The doctor later testified regarding long talks she had with Faber about Murton.

"I believed from what I had observed that Murton Millen was a possible explanation to what had occured," she said.

Abe said he liked Murt because he was a go-getter, she said.

"I believed in him and I believe in him yet," she quoted Abe.

Bride Goes to Play

Norma Millen, jailed bride of one of the men on trial for their lives, went down the Dedham jail steps again today to the yard, where, when the rain ceased, she played with other women in jail. (Picture by Boston American Staff Photographer.)

Tax Bill Aids Married Men

By Associated Press

Washington, May 3—The married taxpayer with a net income up to and including $25,000 will pay less than at present under the tax bill sent to the White House today.

The following table shows what a married man with no dependents would pay under the new bill and the present law on earned net income, meaning income after deductions but before exemptions are taken:

Net Income	Present Law	Bill
$3,000	$20	28
3,500	40	36
4,000	60	44
4,500	80	52
5,000	100	60
6,000	160	116
7,000	210	172
8,000	300	248
9,000	390	329
10,000	480	410
12,000	680	572
14,000	900	809
16,000	1,140	1,044
18,000	1,400	128
20,000	1,680	1,589
25,000	2,520	2,459
30,000	3,480	3,569
40,000	5,800	5,979
50,000	8,600	8,869
60,000	11,900	12,239
70,000	15,700	16,104
80,000	20,000	20,494
100,000	30,100	30,594
200,000	86,800	87,015
500,000	263,600	263,944
1,000,000	571,100	571,394

By Associated Press

Washington, May 3—Here is what the wealthy man would pay in taxes on large gifts before death under the revenue bill sent to the White House today, compared with present law:

Net Gifts Before Exemption	Present Law	Bill
$100,000	$1,125	$1,125
150,000	2,625	2,200
200,000	6,875	5,700
300,000	11,125	10,200
500,000	30,875	18,325
1,000,000	85,875	126,825
2,000,000	231,875	345,825
5,000,000	850,375	1,265,750
10,000,000	2,200,125	3,298,750
20,000,000	5,645,375	7,790,950
50,000,000	15,625,375	21,289,950

Roast Pork is delicious spread before cooking with GULDEN'S Mustard

● **The lavish liner SAINT JOHN is back, bringing swifter service and more comfortable passage to SAINT JOHN, N.B. via EASTERN STEAMSHIP LINES**

On Tuesday, May 1, the magnificent S. S. *Saint John* returns for regular service between Boston and New Brunswick. This is a red-letter day for travelers. The *Saint John* is one of the fastest and finest ships of the Eastern Steamship fleet. She sails at 5 P. M. instead of 4:30. Aboard you'll find marvelous food, spacious lounges, and warm, airy staterooms to make the overnight journey an utterly comfortable, relaxing experience. Tubs and shower-baths. Now this superb express cruiser is back in service, make that business or pleasure trip to New Brunswick. It will prove all the more successful for the low-cost sea voyage.

● ● ●

Tuesdays and Fridays, 5:00 P. M. (D. S. T.) from Indio Wharf, Boston. One-way fare, $10. Staterooms $1.50 up, good for 2 people.

● 50 Franklin St., Tel. LIberty 5586; 643 Boylston St., Tel. KENmore 6232; or Indio Wharf, Tel. HANcock 1700.

Ferdinand's 65th MAY HOME SALE

Sample stock of manufacturer of high grade BREAKFAST SETS

about 350 sets from

30% to 40%

below regular prices

Many styles and woods including modernistic, period, porcelain top, mahogany, walnut, maple—in fact almost every type of breakfast set is included.

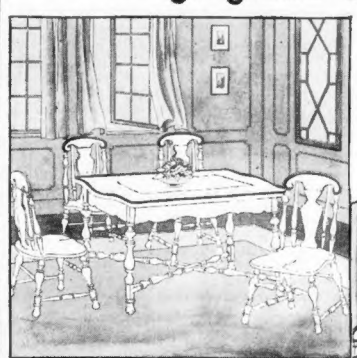

Heavy 5-Pc. Extension

BREAKFAST SETS

27.50

Regularly 39.75

Attractively decorated in two colors . . . extra heavy sturdy saddle seat chairs . . . extension leaf table seats six people comfortably.

Solid Maple

BREAKFAST SETS

This beautiful, sturdy 5 pc. set shown below has automatic extension leaf table comfortably seating six. Note the box seat chairs and attractively decorated design.

Regularly 54.50

39.75

Custom Made Slip Covers made in our own shop by skilled workmen at unusually low prices. Estimates cheerfully given.

Solid Oak

BREAKFAST SETS

Choice of brown, oak and green or maple and green . . . new sturdy saddle seat chairs are unusually comfortable . . . may also be had in solid harawood, antique maple finish.

Regularly 29.75

19.75

Here is a **GLIDER 11.75**

value you must see . . . May Home Sale price . . .

76 inches long . . . heavily padded seat 25 inches deep . . . padded back 34 inches high . . . ball bearing . . . no bolts . . . rubber tips so floor will not mar . . . choice of beautiful, heavy coverings.

You'll delight in the easy relaxation of the smart,

NEW "LIDO" Chairs

For either indoor or outdoor use. Strong and sturdy, lasting "wear." beautifully figured upholstery. This chrome silicon manganese steel chair with its beautifully decorated covers piped in contrasting colors will add color to any room.

9.95

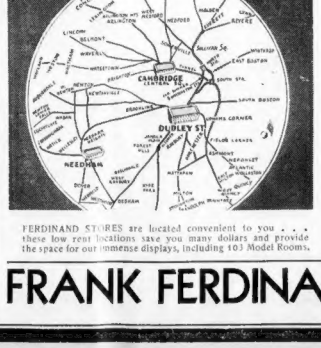

FERDINAND STORES are located convenient to you . . . these low rent locations save you many dollars and provide the space for our immense displays, including 103 Model Rooms.

May Home Sale Special **ICE CHESTS**

40 lb. ice capacity . . . three doors . . . cork insulation . . . choice green and ivory or white . . . chrome nickel hardware . . . white lined food compartments.

During May Home Sale

15.75

Terms: 1.00 a Week

FRANK FERDINAND, Inc.

AT DUDLEY STREET TERMINAL—Open Mon. and Sat. Eves.
AT CENTRAL SQUARE, CAMBRIDGE—Open Mon., Thurs., Sat. Eves.
OPPOSITE NEEDHAM THEATRE, NEEDHAM—Open Saturday Eves.

'I'D DO ANYTHING FOR MURTON,' DOCTOR QUOTES FABER

'HE FELT NO SORROW FOR SHOOTINGS,' SAYS WOMAN

"He Told Me All About the Plot to Bomb the Lynn Jail and Rescue the Two Taxi Drivers"

By JAMES J. SMITH
Boston Evening American Correspondent

Dedham Courthouse, May 3—Revelations of Abe Faber and his reactions in Dedham jail to the so-called truth detector; his response to tests that defense counsel hope will prove him insane, and the medical history of the man accused of murder, thrilled another crowded courtroom today.

The testimony, again before a court with jury excluded, followed a bitter—but losing struggle—by Dist. Atty. Edmund R. Dewing to disqualify a woman physician as an expert.

Dr. Evelyn Mitchell Qualifies as Expert

Court opened at 10:42 a. m. Dr. Evelyn Mitchell was recalled to the witness stand and Dist.-Atty. Dewing continued his questioning regarding her qualifications as an expert psychiatrist.

Q—Are you a member of the Massachusetts Medical Society? A—Yes.

Q—Are you a member of the American Medical Association? A—No.

Q—Are you a member of the Massachusetts Psychiatric Association? A—No, I never applied.

Q—In Suffolk Superior Court, before Judge Williams, you testified in the case of Commonwealth vs. Swazey-Harab? A—Yes, I did.

Q—You qualified in that case as an expert in obstetrics? A—Yes.

Scharton questioned the witness on her education and training. Dr. Mitchell said she was appointed by examination as a psychiatrist for the Veterans' Bureau but the appointment was revoked when they discovered that she was a woman. After a few questions by Dist.-Atty. Dewing, Dr. Mitchell was declared by the court to be qualified as an expert.

Judge Brown told counsel the experts, if they are called again, will have to submit themselves to questioning as to their qualifications "as if this hearing had never been held."

Dr. Mitchell, under questioning by Atty. Scharton, told of her visits to Dedham jail to question and examine Abraham Faber. She first visited him on March 31, at that time she was accompanied by five doctors. Dr. Mitchell testified she had seen Faber six times since the first visit, and made various examinations and tests.

She also testified that she had compiled a complete history of the Faber family. A chart which she had prepared to show her deductions was pinned over the charts showing the exterior of the Needham Trust.

Pulse Is Beyond Peron's Control

Dr. Mitchell traced the Faber lineage on the chart pointing out as the basis an "important deduction" that the grandfather was insane and the grandmother was an epileptic.

She similarly revealed from the basal metabolism tests that Faber showed a "slight increase in metabolism, fine tremor of hands and considerable perspiration."

Q—What other physical tests did you make? A—Also blood and spinal fluid tests—the spinal fluid test was positive.

Dr. Mitchell continued to tell of applying to Faber what Atty. Scharton has called "the truth detector."

"A person can control his face but he cannot control his pulse," the doctor explained. "Faber was apparently oblivious to all circumstances and we wanted to find out if it was true."

Dr. Mitchell then told Atty. Scharton of the disc method of ascertaining whether or not Faber was revealing the truth to them in his reactions, whatever they were.

Q—What kind of a machine is this? A—Well, it is a disc that has a long cord attached to it and attached on the other end to something similar to what is used around a person's arm for a blood pressure test.

Whatever response there is to a stimulation is recorded on this disc, electrically charged.

Q—What did you do? A—I asked the questions and with the emotional response a change of pulse can be noted on the disc.

Q—Tell us what questions you put to him and what his answers were? A.—I asked him to write his name with his right hand, the left hand was attached to the disc. No emotional reaction was connected with that problem.

(Atty. Scharton showed the disc to Dewing, who examined it closely.)

Q.—Now tell us about the second one? A—I asked him to sign a blank permitting us to make an autopsy on him after his electrocution. This was the question to him: "Here is a permit for an autopsy after you are electrocuted—sign it?" There was no indication of any emotionalism on that disc.

(Dewing examined the second disc.)

Didn't Care if He Were Electrocuted

Q—Tell us about the third? A—For the next disc I suddenly asked him, "If your mother should have died suddenly from this strain what would you do?" He wrote, "I don't think there is anything I could do about it." The response was unemotional.

Q—And for the fourth? A—I asked if his father had a stroke what would he do. He wrote, "I don't know that there is anything I could do about that." There was no emotional reaction to this question.

Q—Go ahead with the fifth? A—I said to him, "Supposing you were electrocuted?" And recorded on the disc was no emotional reaction.

Q—And the sixth? A—I said to him suddenly "supposing something happens to Rose." But again there was no emotional reaction recorded on the disc.

Q—And the seventh? **A—I asked him "what if Murt is electrocuted?"**

Q—What was the reaction? A—It was the only time there was an emotional response.

Q—What other tests were you present at or did you make that helped you in your conclusions and what were they? A—Well, the first time I talked to him I noticed that every time Murton Millen's name was mentioned Faber flushed and blushed. It was the only time he showed any emotional reaction. When I talked to him I would hold his pulse and I noticed that it would go rapid whenever Murt's name came into the conversation. Otherwise, he was the same—unemotionally reactive.

Q—Did you talk with him of his association with Murton? A—Yes, on those two Sundays when we were alone.

Q—Tell us what questions you asked and for what purpose? A—I asked him this **in order to get a general reason to this situation,** inasmuch as I believed **from what I had observed that Murton Millen was a possible explanation to what had occurred. And so we talked generally. He told me that "he didn't care about anyone but Murt."**

Q—Tell us more of that conversation? A—**Faber told me, "I would do anything Murt asked me to do."**

"He Had no Desire for Revenge," He Said

Dr. Mitchell continued:

"I asked him to tell me more about it. When Murt asked you to go to Fitchburg, what did you think?" **He answered, "I didn't think. I just went.' I asked, 'Did you feel badly about the shooting?' He said, 'The shooting seemed like a dream; it isn't real.' I asked him if he was sorry and he said, 'They say I ought to be sorry, but it doesn't seem to register.'**

"I asked him, 'Don't you ever feel sorry?' and he said, 'The time I was sorry was when I threw things at my mother, but I couldn't say so.'

"'Do you like girls?' I asked. 'I never liked girls,' he said.

"'Do they like you?' 'I don't think so. They didn't seem to,' he said. 'I couldn't talk to girls like other fellows.

"'Do you have any day dreams?' and he said, 'Yes, about doing big things in a mechanical or engineering way,' and then he went on to say that he could do them if he had a big laboratory and unlimited funds. He said he dreamed about being a soldier and later about being in the air service. I asked him if he wanted to fight anyone in particular and he said no. I asked him if he wanted to fight Hitler and he said, 'I don't want to fight Hitler or anybody.'"

Dr. Mitchell then declared that she saw Faber again on April 15.

"I said to him, 'Abe, I hear you had a bad day yesterday.' He said, 'Yes, I passed out for about half an hour when they took the blood.' He told me he had severe nose bleeds when he was a boy and that the sight of his own blood sickened him. He said he had had a few nose bleeds recently.

I asked him if he knew what was right and what was wrong. 'That's only what people say,' he said. I asked him if he thought it was wrong to steal and he said, 'That's what people say.'

"I asked him, 'Do you not feel that a man has a right to that which is his own?' He said, 'Yes, if he can protect it.' Does that apply to yourself? I asked him. He said it did. 'Even if Murt took it away?' I asked. 'He wouldn't have to take it, he could have it.' 'Anything?' I asked. 'Yes,' he answered.

When the morning recess was over Dr. Mitchell was recalled. The questions and answers that follow are those made by Dr. Mitchell and answered by Faber. Dr. Mitchell was allowed to tell a running story of her conversation with the Technology graduate.

Q—'What would you do if both you and Murton got into a jam and only one of you could get out?' A—'I guess we both go down together. That would be logical.'

Q—'Were you not surprised or shocked when Murton first told you of his plans for holdups?' A—'No, it seemed all right. Anything Murton wanted to do was all right with me.'

"Planned Rescue Taximen in Jail"

"But what about Rose?' A—'Yes, I have known Rose and we've gone together. We were engaged but I had never considered marriage with her until Murt got married.

Dr. Mitchel commented again:

"Abe said his chief objective in getting married was to get away from home."

The doctor continued to read from her notes:

Q—'What would you have done about the taximen—Molway and Berrett?' A—'First we would have written a letter; then if that did no good, we would have gone to the jail; we could get into any jail in the country.

We had perfect plans and they couldn't go wrong, if we only took our time and didn't hurry."

Q—'Who invented the silencer?' A—'Murt.'

Q—'Why didn't you patent it. You could have made a lot of money?' A—'That never occurred to me. I guess I'm not much of a business man.'

Glancing up from her notes, Dr. Mitchell observed:

"No Fear of Murt, Only to Please Him"

"Returning to Rose, he said she had never been in these things and he hadn't considered what she might do when she found out. He said his father was explosive and he said he resented his mother's trying to tell Him what to do and when to do it. He said he thought Rose would make a good wife and that he had never considered what he was getting her into."

Q—'Would you go into these robberies going to make enough money to start a research laboratory?' A—'No, I did it because Murton wanted me to do it. Whatever Murton wanted me to do was all the same to me.'

Q—'Are you afraid of him?' A—'No, I'm not afraid of him. But it's terrible not to please him."

Q—'What chance do you think you had at Wentworth for research work?' A—'At first I thought it was good, but the' wouldn't pay me $3 an hour. The boys there were like a lot of wild bears. Murt could have held them down.'

Q—'Would you like to get back to Tech for research some day?' A—'Yes, when things get settled.'

Dr. Mitchell then told of several physical examinations she made on Abe. She said she came to the conclusion that he was a hyperthyroid case after she found he perspired freely, that he had fine hand tremors, and that the left thyroid was larger than the right. The neurological examinations were largely negative, she testified

"I took reflexes, but got no plantar reflex," she said. "The knee jerks were rather slow. The test for co-ordination gave a negative report."

Dr. Mitchell declared that as a result of her examination and the results of the laboratory tests of Faber's spinal fluid she concluded that he had inherited a disease.

"He was precocious, he had night terrors and emotional instability and a violent temper. All these were in his personal and family history," Dr. Mitchell testified.

(By Scharton)—Did you take into consideration that Faber did not smoke, drink, never indulged in sports and sayed in nights. A—That all comes into the psychiatric picture.

Q—When you talked with him at the jail what was his conduct as to frankness and reliability? A—He was perfectly frank; he didn't seem to be holding anything back. He fidgetted around a little but he was perfectly frank and answered questions easily with an air of unconcern.

"I would like to return to his childhood," Dr. Mitchell continued.

"Whatever affection he had seems to center around his mother. He had violent tantrums after which he could never bring himself to say he was sorry. He would have liked to play with other children but he felt he couldn't tussle with them. But his brain was developing. We find him retreating into his own self."

Court adjourned at this point for the noon recess.

Todd Death Mystery

Bridgeport, Ct., May 3 (AP)—The strange death of Arthur Todd in Long Island Sound was recorded officially today as an unsolved mystery in a finding by Coroner John J. Phelan.

Truck Crushes Man

Northbridge, May 3 (AP)—Edward Bowen, 22, of Utica, N. Y., was fatally injured today when he was crushed between a heavy truck and the mill wall of the Paul Whitin Manufacturing Co.

Battles in Court for Name

Dr. Evelyn Mitchell, psychiatrist, who won her battle in Dedham court to be admitted by the court as an expert. Dist. Atty. Dewing, prosecuting the case against Irving and Murt Millen and Abe Faber, objected to her classification as an expert.

MRS. PHILIP FABER PHILIP FABER

Mr. and Mrs. Philip Faber, parents of Abe Faber, one of the trio accused in the Needham bank case, bared their souls before a crowded court in an effort to save their son. (Pictures by Boston Evening American Staff Photographer.)

'Hitler's Wife' Hanged In Dedham Jail Yard

Dedham Jail, May 3—There was a hanging at the old Dedham jail this morning.

Right out on the front lawn of the jail yard at daybreak a figure was seen swinging from the top of the flagpole.

A jail inmate, abroad early on his way to the county farm, saw the figure swinging in the breeze that came with the dawn, startled, the inmate shouted to deputies who slumbered in their chairs in the rotunda.

There was a rush to the flagpole. The inmate hauled on the halyards and the figure flopped down to the lawn directly in front of the home of Deputy Sheriff Shedd.

On a piece of pasteboard was scrawled the verse:

"Take heed, ye Norfolk County ring
Lest ye should some day strangling swing,
As I, on this bright April morn.
Get smart, lay off, pull in thy horn."

(Signed) "MADAME HITLER."

Deputy Sheriff Shedd said the figure was made of two "teddies," one pale green with lacy frills, which made up the lower section of the effigy. The upper half was a pale pink set inverted.

The legs were made of old fashioned Winter underwear, and on the feet were a frayed pair of men's socks. The figure was stuffed with newspapers and warped into shape with rope.

On the upper half of the figure a bright red velvet chrysanthemum was pinned and beneath it the pasteboard bearing the message.

Although the verse said "April Morn" jail officials were certain that it was not on the flagpole prior to today. Deputy Shedd decided the figure was hoisted during the early morning.

Jail officials were particularly interested in the "Hitler" signature and suspected that anti-Nazis in Norfolk county might have had a hand in the hanging.

RAINEY FAVORS STEGALL PLAN

By International News Service.

Washington, May 3—Speaker Henry T. Rainey, who has been trying to block a House vote on the McLeod bank depositors' payoff bill, today disclosed that he had approved the substitute plan of Rep. Steagall (D.) of Alabama.

"As far as I am concerned I am for it," said Rainey.

The Steagall plan enlarges authority of the Federal Deposit Insurance Corporation to take over assets of closed banks. This plan has been declared unsatisfactory by sponsors of the McLeod bill who assert that it was brought forward to head off the 100 per cent pay-off plan, and accepted Rainey's statement of previous conferences with Steagall as confirmation of this view.

BLANKET OF FOG DELAYS SHIPS

Boston harbor was a bedlam today with sirens, horns and whistles sounding continuously as a result of the heavy fog that has enveloped the entire New England coast, causing delay in traffic.

Inward-bound vessels, including the New York, the Gloucester and the freighter Winona County groped their way to their docks here many hours late. Several ships that were scheduled to leave port today have remained in their docks waiting for the fog to lift.

Prepares Court List

London, May 3 (INS)—The American embassy will announce within a few days the names of 16 American debutantes to be presented at the first two royal courts of the season on May 15 and 16.

NEW CROQUIGNOLE
$4 PUSH-UP WAVES $4
Shampoo and Finger Wave Included

NO KINKS NO DRYNESS
Reconditioning Oil Process
Hair is coiled from Ends to Scalp or Scalp down — Wound according to hair texture for satisfactory results. All the curls your head requires.
Have Your Ends Curled Permanently $2.50
Shampoo and Hairdress included
NATURALISTIC PERMANENT WAVE SHOPPE
41 Winter St., 5th Floor OPPOSITE SHEPARD'S
Walk-In Service — Visit Us Soon
Open Evenings Dev. 8066

CUNARD LOW PRICES
The travel dollar buys more Trans-Atlantic comfort and luxury now than for many years. The entire cost of a European trip is less than living and traveling on a comparable scale anywhere in the world.
FIRST CLASS
Service
$200 up $147 up
CABIN CLASS
Ireland, England $143 up
Ireland, Scotland $139 up
TOURIST CLASS
Ireland, England $108.50
Ireland, Scotland $107
THIRD CLASS
Ireland, England $84.50
Ireland, Scotland $82
CUNARD LINE
Ask Your Local Agent
No one can serve you better!
33 STATE STREET, BOSTON

New ROYAL PORTABLE TYPEWRITERS

$27.50
$1 WEEKLY
5 FREE LESSONS WITH EACH TYPEWRITER
E. A. RAPHAEL CO. 49 BROMFIELD STREET HANCOCK 8585

NRA
Special for Friday and Saturday
Shepard
MORE! Sensational Values
COAT SALE

Special Purchases
New Arrivals
Reorder Successes
Expensive Fabrics
All Better Type Coats
$15.
Every Coat a Style Triumph
• Plenty wanted NAVY BLUE
• White Pique Revers
• Rippled Jabot Revers
• Dressy Coats with Fur
• TAFFETA trimmed Coats
• Reefers, Swaggers, Sports

SIZES for Juniors, Misses, Women—COAT SHOPS—Fifth Floor

NERVES BOTHER INSULL AS HE NEARS U. S.

By JAMES L. KILGALLEN
International News Service Staff Correspondent

Aboard S. S. Exilona, May 3—Drawing nearer to the United States and his Chicago trial, Samuel Insull was forced to "pull himself together" today to defeat a bad case of "nerves" which had come over him recently as the Exilona brought him close to his "Zero hour."

"I am not going to lose my nerve," the indicted Chicago utilities magnate determinedly told International News Service today in discussing the ordeal ahead of him in Chicago.

"When a man has a clear conscience, he has nothing to fear," Insull continued. "If I had not had a clear conscience I never could have stood what I already have been through."

Jurors Hike for Joy as Attaches Argue

By WILLIAM C. CONWAY
Boston Evening American Staff Correspondent

Dedham Courthouse, May 3—With sadness in her eyes Miss E. Augusta Simpson, secretary to Dist.-Atty. Edmund R. Dewing, came to the courthouse today and announced that her pet duckling had died during the night. The pet had become a topic of conversation since she received it several days ago from Detective John Fitzsimmons of the New York police. Over-feeding was the cause of death, she announced.

* * *

Rearrangement of the seating accommodations for the press and members of the families of the prisoners is being contemplated by deputy sheriffs. The first two benches of the spectators rows were roped off today for the families. The seat situation has gotten beyond control of the sheriffs.

* * *

During the afternoon session yesterday, Hartley C. Cutler, associate counsel for Norma, was obliged to sit on the step leading to the press box. Dr. Samuel Adams, one of the defense medicos could only get a seat after Mrs. Faber left her place to go on the witness stand.

* * *

Mrs. Joseph L. Ferrari, wife of the state detective, who with Lieut. Stokes was largely responsible for the arrest of the Millens and Faber, had an unpleasant experience with one of the Deputy Sheriffs when she appeared in the court room to hear her husband testify. Mrs. Ferrari was ordered to leave her seat because she did not have a ticket. It was only after her husband came to her rescue that Deputy Sheriff Harold Capen relented.

* * *

Joseph Stokes, of Cambridge, vice-chairman of the Democratic state committee and Edward Finnegan, also of Cambridge, attended the afternoon session. Stokes was interested in hearing his brother, Lieut. John F. Stokes, testify. Both sat within the bar enclosure.

* * *

The jurors get another unexpected day off again today. They will be free to walk to their hearts' content, but they must be kept nearby so they can be called back into the courtroom at a moment's notice. The vacated jury box was taken over during the late afternoon by spectators.

SAVE WOMAN IN AMBULANCE

After long efforts, two policemen today saved the life of a Dorchester widow by artificial respiration as she was rushed to City Hospital in an ambulance.

Mrs. Catherine Moebs, 43, of Mt. Everett st., Dorcester, melancholy since the death of her husband a year ago, had turned on the gas in her apartment and lain down to die, according to police.

Twenty minutes later she was found unconscious by her mother, who summoned police, and she was removed to the hospital. The officers who saved her are Patrolmen Patrick Finnegan and DeGiacomo. The woman's name is on the danger list.

Cleveland Yellow Cabmen on Strike

Cleveland, May 3 (AP)—A strike of drivers of the Yellow Taxicab Company was called by the Taxicab Drivers' Union today. Company officials said that "a few cabs" still were operating. They were uncertain whether all of their vehicles would be withdrawn from the streets.

The strike vote followed the refusal of the company to negotiate with the union. Yellow cab officials say the union is dominated by employes of a rival cab concern, which is not affected by the strike.

'Write to Mother'—U. S.

Hail the mothers of the nation. Boys—girls—write to mother. Lillian Kessler holds a poster issued by the Postoffice Department. It asks that a letter be sent to your mother on Mother's Day bearing the new postage stamp issued May 1st in honor of the mothers of the nation.

MOTHERS' DAY STAMPS READY

Mothers' Day stamps, bearing a reproduction of Whistler's famous painting "Mother," will be placed on sale in all branches of the Boston postal district today. The day will be observed May 13, the second Sunday in May.

Postmaster William E. Hurley said he had received 3,000,000 of the special postage issue from Washington.

Lieut. Johnson of Quincy Dead

Police Lieutenant Edward Johnson, 59, of Whitwell st., Quincy, for 31 years a member of the Quincy force, died today at the Quincy City Hospital after a three weeks illness.

Two operations did not help the veteran officer and he failed to rally from the second one performed last Monday. He is survived by a wife, four daughters and two sons.

Vandals Steal Highway Marker

Yarmouth, May 3—While workmen constructed another sign, state police today were searching for the vandals who stole a large marker on State Highway 28, South Yarmouth, near a point where the new Hyannis barracks will be built.

The Standard Special Permanent Given With Only the Best Materials Real Beauty With Economy $1.00 Carefully Includes Finger Wave, Shampoo 25c Extra

Experienced Operators

The $2.50 $1.95 NANCY LINCOLN Complete

UNITED Permanent Waves
8 WINTER ST. Suite 401 4th Floor
Dewnshire 6081 Open Evenings by Appointment

THE FASHION-WISE ARE CLOCK-WISE

SISOL STRAW $2.98

for Casual Smartness

One of the many, many new, jaunty sisol straws with a saucy brim and an air of belonging to the smartest costume. Perky grosgrain, ribbon trim. In large and small headsizes.

• black • brown • navy

Tuttle's 53 Summer St. Cor. Chauncy St.

Also on sale in TUTTLE'S BRANCH STORES:

37 South Main St., Fall River
29 Central St., Lowell
229 Union St., Lynn
331 Main St., Fitchburg
125 Main St., Brockton
63 Merrimack St., Haverhill

198 Westminster Street, Providence, R. I.

MISS HEPBURN WINS DIVORCE

New York, May 3—After receiving her divorce decree in Mexico on grounds of "deep disagreement as to life" early today, Katharine Hepburn, in a swift plane hop from Florida, was due here this morning, to fulfill an "agreement" with the movies, interrupted during the last month, by her marital difficulties.

Reports from the southern state assert that she was smiling when she landed from Merida, Yucatan, but that she frowned continually when asked by reporters about her plans for the future.

A haughty stare was all reporters received when they asked her if it were true that she plans to remarry in the near future.

Beside the clause of "deep disagreement," the actress also charged her husband, Ludlow Ogden Smith, New York business man, with incompatibility. Her papers also declared that she and Smith had been separated for more than 300 days at a time. She told the court that the "condition" was reasonably divorce in its name.

30-HOUR WEEK VOTE PUSHED

By International News Service

Washington, May 3—A drive to force a vote on the 30-hour week bills was opened in the House today.

Despairing of administration support for the measures, both of which have been approved by the labor committee, Rep. Zioncheck (D), of Washington, was to file a petition to bring the bill to the floor.

Backed by other supporters of the mandatory 30-hour week, Zioncheck hoped to obtain 145 signatures to each of the petitions and thus assure a vote.

William Green, president of the A. F. of L., and Rep. Connery (D), of Massachusetts, chairman of the House labor committee, have appealed to President Roosevelt to support the 30-hour week bill but the President is said to have opposed mandatory legislation.

SUPER AIRSHIP PLANNED BY U.S.

(Copyright, 1934, By Universal Service, Inc.)

Washington, May 3—Naval lighter-than-air engineers are working on plans for a new greatly improved dirigible, to replace the ill-fated Akron, Universal Service learned today.

The ship, which would serve as a companion craft to the U. S. S. Macon, would be the largest in the world, exceeding 7,000,000 cubic feet. A new German dirigible nearing completion will be slightly under that figure. The Akron was about 6,500,000 cubic feet.

Secretary of the Navy Swanson is expected to request an appropriation at the session of Congress beginning next January. The ship would cost about $3,000,000.

Boy Drops Dead on Birthday Eve

Funeral arrangements will be completed today for Theodore Mildram, son of Mrs. Cora Mildram, of Myrtle Ave., Greenwood, who dropped dead on the eve of his 15th birthday at the Greenwood playground.

The boy, a student at Wakefield high school, had been suffering for months from heart trouble. Yesterday he is believed to have over-exerted himself while playing with his dog.

Evangelist Dies

Toronto, May 3—Dr. H. T. Crossley, once widely known for his evangelistic tours with the late Rev. John E. Hunter, is dead here at the age of 53.

THE STORY OF JOE ["wanna buy a duck?"] PENNER By N. F. T.

IN THE MAY 6

Sunday Advertiser

15¢ A DAY Pays For Any Room Outfit

Friday and Saturday!

Open Saturday Till 9 P. M.

Our Reg. $110, $125, $139 and up to $145 Room Outfits reduced now to $69!

$69 DAYS!

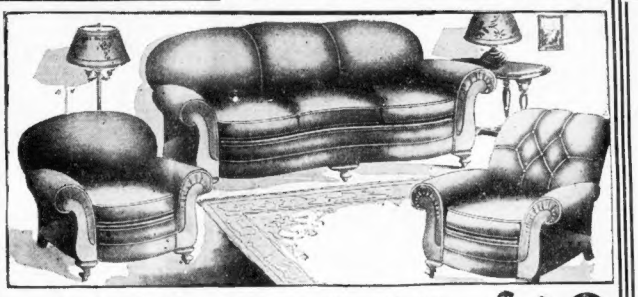

Our Reg. $135—14-Piece Living Room Outfit! $69 15c A DAY

Sofa, Club Chair and "Bunny" Chair. Beautifully upholstered in nice coverings, together with Occasional Table, End Table, Floor Lamp and Shade, Bridge Lamp and Shade, Table Lamp and Shade, 2 Pictures and Smoker's Stand. 14 pieces complete.

Our Regular $129 12-Piece Living Room Outfit ..... Now $69
Our Regular $119 10-Piece Living Room Outfit ..... Now $69
Our Regular $145 11-Piece Living Room Outfit ..... Now $69

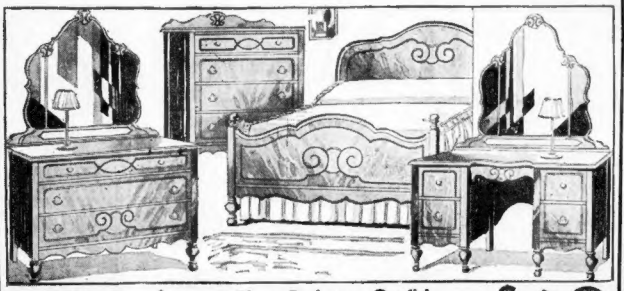

Our Reg. $125—14-Piece Bedroom Outfit! $69 15c A DAY!

Bed, Chest of Drawers and your choice of Dresser or Vanity made of choice woods. You also get Spring, Mattress, Pair of Pillows, Bed Light, Pair of Boudoir Lamps and Shades, Picture and 3-piece Dresser Set. This is one of the very few times that we have offered a suite of this design at this price! 14 pieces.....

If both Dresser and Vanity are desired, price will be $20 extra

Our Regular $129 11-Piece Bedroom Outfit ..... Now $69
Our Regular $139 10-Piece Bedroom Outfit ..... Now $69
Our Regular $115 15-Piece Bedroom Outfit ..... Now $69

Triple Studio Couch! Use it as separate twin beds or full size double bed. Complete with mattresses and pillows. SPECIAL. $12.95 50c WEEKLY

4 Poster Bed Outfit 4 Poster Bed, Spring and Mattress. Twin or full size. 3 pieces complete. $13.95 50c WEEKLY

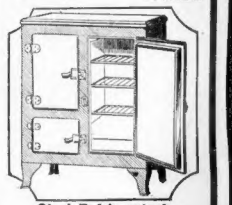

Steel Refrigerator! Two tone finish in green and ivory! A high quality box at a very low price! $12.95 50c WEEKLY

"Faultless" Washing Machine Motor by General Motors. Guaranteed for 10 years. Washes a tubful in 7 minutes. SPECIAL. $34.50 $1 WEEKLY

New England's Largest Furniture Institution

KANE'S

740 WASHINGTON STREET, BOSTON

Shop at the Nearest Kane Store

QUINCY 1540 Hancock St. | TAUNTON 24 Winthrop St. | MALDEN 9 Dartmouth St. | CAMBRIDGE 900 Mass. Ave. | FRAMINGHAM 64 Irving St. | WALTHAM 390 Moody St. | HYDE PARK 1295 River St.

DEATH RULES IN TREASON COURT FOR NAZIS

By KARL H. VON WIEGAND
By Universal Service Wireless

Berlin, May 3—A revolutionary tribunal to deal with "enemies of the state" and dispense the death sentence for treason and "illegal propaganda" was decreed by the Nazi government today.

Fashioned somewhat after Russia's similar tribunal, the new "people's court" will consist of five members appointed for five-year terms by Chancellor Hitler. From it there will be no appeal.

Eight alleged Communists were sentenced to the headsman's block in Hamburg today. Thirty-three others were imprisoned up to 15 years. They were convicted of acts of terrorism in 1932 in which several Nazis were killed.

Eighty persons were reported arrested in Bavaria and 51 alleged Communists were arrested in Mecklinburg.

The new tribunal was created by the cabinet April 24, but was announced only today. It takes from the supreme court at Leipzig jurisdiction in the trial of all persons accused of treason or treasonable activities.

The "people's court" will consist of a presiding judge, one other jurist and three members who may be laymen without legal experience or knowledge. Before it the defendant will have no free choice of counsel. He will be defended by an attorney the court approves.

Death may be imposed on those convicted of high treason, treason against the state, or selling, revealing or publishing "secrets of state." The "spreading of atrocity lies" is punishable with imprisonment.

By Associated Press

Berlin, May 3—Details of a "Jewish plot to murder Adolf Hitler" appeared today in an officially-countenanced special edition of the antisemitic weekly, "The Stormer."

Twelve pages were devoted to discussion of "Jewish ritual murder," climaxed with the allegation that world Jewry is planning "the biggest, most gruesome ritual murder against Hitler and his followers ever witnessed by the world."

As chief evidence of the asserted plot, the Stormer cited what was presented as a Jewish New Year postcard, dated 1933, which was reproduced showing a sacrificial rooster, Swastika-marked and bearing a picture of the head of Hitler.

"This demonic wish," the paper said in referring to the plan, "shall never reach fulfillment. The Jewish problem is nearing solution."

GRETA NISSEN'S GEMS STOLEN

By Associated Press

Greta Nissen

London, May 3—A well-dressed burglar robbed the home of Greta Nissen, the actress, of $5000 worth of jewels early today.

A brother, awakened by the thief, fought the intruder until he broke away and escaped as the actress shouted "Police, police!"

Miss Nissen's home is near the fashionable Park lane.

She is appearing for the first time in England in a stage show, "Why Not Tonight," at the Palace Theater.

Man Burned by Acid

When a jar of acid exploded today at the Sweeney Motor Co. on Dexter st. in Everett, Arthur Dolley was badly burned on the face, hands and body. He was taken to the Whidden Memorial hospital.

Advertisement

WASH OUT 15 MILES OF KIDNEY TUBES

Win Back Pep . . . Vigor . . . Vitality

Medical authorities agree that your kidneys contain 15 MILES of tiny tubes or filters which help to purify the blood and keep you healthy. If you have trouble with the bladder, 7 pints of fluid or fluid with poisons of waste matter which you hold, trouble with too frequent bladder passages with scanty amount sometimes burning and discomfort, the 15 MILES of kidney tubes need washing out. This danger signal may be the beginning of nagging backache, leg pains, loss of pep and vitality, getting up nights, lumbago, swollen feet and ankles, rheumatic pains and dizziness. If kidneys don't empty 3 pints every day and get rid of 4 pounds of waste matter, your body will take up these poisons causing serious trouble. It may knock you out and get you up for many months. Don't wait. Ask your druggist for DOAN'S P. . .S. Ask a doctor's prescription . . . which has been used successfully by millions of kidney sufferers for over 40 years. They give quick relief and will help to wash out the 15 MILES of kidney tubes.

But don't take chances with strong drugs or so-called "kidney cures" that claim to fix you up in 15 minutes. Your common sense will tell you that this is impossible. Treatments of this nature may seriously injure and irritate delicate tissues. Insist on DOAN'S PILLS . . . the old reliable pill that contains no "dope" or habit-forming drugs. Be sure you get DOAN'S PILLS at your druggist. © 1934, Foster-Milburn Co.

30-Day Diet Derby Starts With 3 Girls in Field

By Universal Service

Chicago, May 3—At the drop of a fork today in the offices of the Public Health Department, three young women started a 30-day diet derby to see if the best loser could win.

The experiment is designed to establish also the comparative merits of the three different diets.

The women are Alice Joy, 144 pounds; Deon Craddock, 140 pounds, and Felicia Terry, 165 pounds.

For two weeks Miss Joy's menu will consist of bananas and milk, six bananas and three or four glasses of milk a day. This diet was worked out by Dr. George A. Harrop, Jr.

Dr. Herman N. Bundesen, president of the board of health, who is superintending the derby, is giving Miss Terry bananas, milk, some proteins, iron and roughage.

Miss Craddock is going on a diet especially worked out by Dr. Bundesen to reduce her at the rate of two pounds a week. Today she got her vitamines A, B, C and G from a menu of orange juice, vegetables, meat and milk. She gets vitamin D from a sunbath.

FAWCETT JAIL APPEAL LOST

By International News Service

Paris, May 3—Mrs. Genevieve Paddleford Fawcett, formerly of Los Angeles and other American cities, has lost her appeal in the correctional court from a sentence of five years for passing bad checks. Her lawyer today announced that a new appeal will be taken.

Mrs. Fawcett's record includes a parole from San Quentin prison, in California.

Mother Jailed for Using Brand on Child, 7

Lakewood, N. J., May 3—The door of a cell in the county jail clanged behind Mrs. Lydia Reed, 25, of Lakewood, a divorced wife and the mother of Esta Reed, seven, who is in Paul Kimball Hospital here suffering from burns branded into her back and legs with a hot poker.

In her cell the former wife of Samuel Reed of Seaside Heights, N. J., declared she "couldn't see why all the fuss" was raised about her branding Esta. She did it to scare her child out of bad habits, she insisted.

Looking back, teachers remember that Esta was a strange child. She would come to school for days the picture of health and happiness. And then there would be days when she was white, sick and obviously frightened.

Tuesday was one of Esta's nervous days, and when her teacher asked her if she were ill the child began to cry. The teacher called Mrs. Agnes Irons, the school nurse.

Mrs. Irons took her into her room and undressed her. She found the child's back and legs a mass of criss-cross burns.

GENUINE
Steam-Oil-Push-Up
PERMANENTS
CROQUIGNOLE or SPIRAL
$4
Given according to your individual hair texture by expert operators who wind, stretch and steam your hair correctly. Every wave positively guaranteed successful. Complete
PHONE LIBERTY 7581
Artiste BEAUTY SHOPPE
Rm. 310, 3rd Floor, Dexter Bldg.
453 Washington St.
Entrance Just in You Pk. Mill Elevator
IF YOU PREFER EUGENE OR FREDERIC $4 Complete
With or without appointment—Open Evenings—Opp. Jordan Marsh

Luckies are always in All-Ways kind to your throat

so round, so firm, so fully packed—no loose ends that's why you'll find Luckies do not dry out

We like to tell about the finer tobaccos in Luckies—the choicest Turkish and domestic, and only the mild, clean center leaves—they taste better—then "It's toasted"—for throat protection. But we're just as proud of the way Luckies are made. They're so round and firm, so free from loose ends. That's why Luckies "keep in condition"—that's why you'll find that Luckies do not dry out—*an important point to every smoker.* Luckies are always—in all-ways!—kind to your throat.

"It's toasted"

✓ *Luckies are all-ways kind to your throat*

Only the Center Leaves—these are the Mildest Leaves

The Cream of the Crop

They Taste Better

Copyright, 1934, The American Tobacco Company.

Wire Your Congressman to Sign Petition for McLeod Bill

A NEW petition, designed to defeat the quibbling and technicalities that have blocked consideration of the McLeod bank pay-off bill, is being circulated in Congress, and should have the earnest support of every citizen.

Telegraph to your representative and urge him to respond to the will of the people by becoming one of the 145 signers necessary to make this petition effective.

When 145 Congressmen sign the petition, the bill will be taken out of the rules committee and brought onto the floor of the House for a showdown.

CALL FOR THAT SHOWDOWN NOW.

BANK PAYMENT MEASURE UP TO COUNTRY

By Universal Service

Washington, May 3—The issue of the McLeod bill to pay depositors in closed National banks in full has been taken to the country.

Rep. McLeod, (R), Michigan, author of the measure, last night addressed a Pittsburgh assemblage in the first of a series of speeches, urging the people to demand that Congress enact this relief legislation.

Meanwhile signers of petitions demanding passage of the bill today reached the million mark. The House majority leadership nevertheless stolidly refused to make a move in its behalf.

The McLeod forces predict passage if the bill reaches the floor May 14. Fifty names are needed to a petition to secure a vote.

McLeod will also speak in Detroit, Boston and Atlantic City. More than 10,000,000 people would benefit, receiving over 1,315 million dollars if the bill becomes a law.

Administration forces, however favor the recently drafted Steagall bill, providing partial deposit release through the Federal Deposit Insurance Corporation. Prospects of the passage of this measure are bright, but McLeod forces declare its operations too limited.

Pay Bank Depositors

TO THE MEMBERS OF THE UNITED STATES CONGRESS:

As an important help toward national recovery, the undersigned urges passage of the McLeod Bill, now before Congress, which provides for paying in full depositors of closed banks which belonged to the Federal Reserve System.

Toward this end I urge that the RFC make loan arrangements with the closed banks.

This procedure would give positive stimulus to business by converting frozen, idle and at present useless bank deposits into immediately available purchasing power.

I urge immediate congressional action on the McLeod Bill.

Name .....

Street Address .....

City .....

State .....

If you wish to support this movement, please sign this petition at once. All names and addresses should be written VERY clearly. Mail today to Closed Bank Depositors Department, Boston Evening American, 5 Winthrop sq., Boston.

OWED BY U. S., SAYS M'LEOD

By Universal Service

Pittsburgh, May 3—The moral obligation of the federal government to make good losses suffered by depositors of closed national banks was cited as a primary reason for the passage of the McLeod bill.

In a radio address Rep. McLeod (R), Michigan, author of the bank-relief measure, said:

"It has been definitely and irrefutably shown that the government through its examiners, falsified statements concerning the conditions of banks.

"The depositors had no way of knowing that government-paid examiners had been instructed by the government to not show depreciation of certain assets of these banks.

"When heavy withdrawals followed the shaking of confidence in banks, the government, through its regularly elected and appointed officials, urged the people, as a public duty, to cease hoarding. Millions heeded this plea. These deluded millions did not dream their government was urging them to place their money in banks which it knew were unsound and unsafe."

A simple remedy of this lies in immediate enactment of the McLeod bill, the Representative said and added that the program of bank relief "should occupy the chief place in the drive for recovery."

The President has adopted an attitude of "hands off" in regard to this Steagall measure, he indicated at his press conference.

The Washington SIDESHOW

By GEORGE ROTHWELL BROWN

(Copyright, 1934, by Universal Service, Inc.)

Washington, May 3—A singular juxtaposition of today's psychology is the utter callousness of Washington to important money. Consciousness of the tremendous significance of wealth in terms of billions is conspicuous by its absence. The very men who are framing the legislation by which the gigantic expenditures of the government are financed have lost all track of what they are doing. They just let things zip!

It was in 1891 that Speaker Reed, in reply to a howl of anguish from the Democratic side of the House upon discovery that the appropriations for a single Congress, the 51st, would pass the billion dollar mark for the first time, made his historic reply: "This is a Billion Dollar Country!"

Eighteen years slipped by before America, in the 65th Congress in 1909, was staggered by the realization that the billion dollar session had come. Today, under the New Deal, this has become a 26-billion dollar country. Those are the figures of the estimated expenditures for 1934 and 1935. Appropriations are creeping up on the total. At the last session of the 73rd Congress the appropriations amounted to $4,375,000,000. All appropriations for this session total about $5,000,000,000.

It should be remembered, however, that if President Roosevelt comes to Congress within the next few days for an additional $1,500,000,000, that sum will be included within the grand total of estimated expenditures for the two-year period, of some $16,000,000,000.

The truth is that these figures are so vast and intangible that the human mind in Washington has ceased trying to grasp them. They have left even the experts dazed and dizzy.

* * *

Indian Uprising

The last person who saw that grim and grizzled Indian fighter, Maj. Gen. Hugh L. Scott, before he passed over into the happy hunting grounds at Walter Reed Hospital the other day, was his old chief, Newton D. Baker, who went out to see him. To friends later the former secretary of war told a heretofore unrecorded tale of America's last threatened Indian uprising, which Gen. Scott and a Blackfoot chief put down single-handed out in Montana, during the Wilson administration. A band of Shoshone Indians, full of fire-water had killed a white man and taken to the war path. Baker ordered Gen. Scott, then the chief of staff of the army, to go out and put down the uprising and asked him what force he would require.

"No troops," replied the veteran, who knew the Indians better than any living man. "Just let me take Spotted Bear."

So a telegram was sent to Spotted Bear, then on an Oklahoma reservation. The Blackfoot chief met Gen. Scott and Col. Michie in Montana, and they drove in a buckboard, without any soldiers, to the canyon where the Shoshones were encamped. When they reached the canyon Spotted Bear wanted to draw back, but Scott insisted.

"Then if I must go," replied the Indian, "I will go if you will promise that if we take the murderer he will get a fair trial, and if we are killed you will have me buried by your side."

Gen. Scott promised. The two went down into the canyon alone and a big pow-wow made the Indians surrender the renegade killer, and they came out alive. Scott and Spotted Bear took the prisoner to Salt Lake City, the case was called at once before a federal judge to whom the promise of a fair trial was explained, and the judge made the general sit beside him on the bench so that his Blackfoot friend could see justice done to the Indian, who received a life sentence.

"Fair trial!" commented Spotted Bear, and the great Shoshone was was over.

Dope Ring Hunted by Border Guards

Fort Erie, Ont., May 3 (AP)—Customs forces on both sides of the International Peace Bridge were mobilized today to combat the activities of a dope ring, believed to be smuggling quantities of narcotics from Canada into the U. S.

"Complexion Curse"

She thought she was just unlucky when he called on her once—decided her thereafter. But as one admires purely, here shed ask a. More and more women are realizing that pimples and dull complexion are often danger a goal of clogged bowels—poisonous wastes re-ab-sorbing. Let Ex-Lax (Nature's Remedy) relieve and complete, thorough elimination and promptly ease way to alluring pa-ssessus matter. Pure for sick headache, bilious drowsiness, dizziness. Try this safe, dependable, all-vegetable correc-tive. At all drug-gists—only 25c.

EX-LAX TO-NIGHT (Chocolated or Plain)

"TUMS" Quick relief for acid indigestion, heartburn. Only 10c.

Boy Scouts Offer Arlington Show

Troop No. 7 of the Sachem Council Boy Scouts of America, will present "Mellow Moon Minstrels" in Rob Hoyer, in the Junior High School East, Foster at Arlington, Friday evening at 8 o'clock.

The following include the cast of the real negro minstrel. The end men are Scouts Joseph Iannuccio, John Deane, Richard Carens, Paul Good, Philip Waldron and Ambrose Broughton. Eagle Scout Leo Mahoney will be the interlocutor.

Now Low Fares Boston to NEW YORK

ONE WAY—$4 • ROUND TRIP—$6

Week-end Round Trip $4.50

COLONIAL LINE

Are You a 1934 HOSTESS IN A 1904 ROOM?

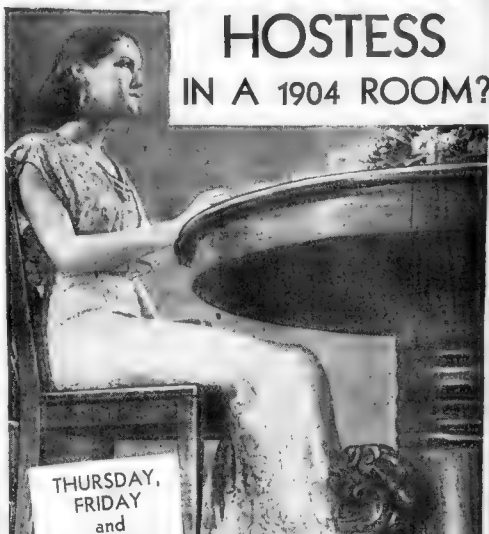

WHEN IMPORTANT guests come to your home for dinner . . . are you the hostess who feels *ashamed* of her home . . . because you notice the guests glancing at the *old furniture?* Of course it makes you uncomfortable . . . and makes your visitors uncomfortable, too! For no matter how delicious the dinner . . . how interesting the conversation . . . *Old* furniture makes a room uncomfortable . . . *Look at Your Old Furniture . . . Your Visitors do!* Get rid of it . . . make your home beautiful and modern . . . something you can be *Proud* of . . . Do it *Now* while prices are still low.

$25 and up to $75 Trade-In Allowance

For Your Old Bedroom, Living Room or Dining Room Set

Depending on AGE—CONDITION—RESALE VALUE and PURCHASE PRICE. $25 will be allowed on any set—more if the set is worth more. *These allowances apply on the purchase of any Crown Quality Set—Look for the Crown.*

WE ANSWER the question! "What shall I do with my old furniture?" Turn it into CASH! Make it pay part of the cost of a new suite! No matter how old it is . . . no matter how few the pieces or even if they do not match. *$25-$75 TRADE-IN ALLOWANCE off reduced prices as well as regular prices on the purchase of any CROWN QUALITY Bedroom, Living Room or Dining Room Set.

USE OUR LIBERAL EASY PAYMENT PLAN

SAME TRADE-IN OFFER AT SOMERVILLE STORE

SUMMERFIELD'S

727 WASH. ST., Cor. STUART, BOSTON

Somerville Store 212 ELM ST., DAVIS SQUARE

BOTH STORES OPEN 9 A.M. TO 6 P.M. AND SATURDAY 9 P.M.

Unkle Eph's kuminter Town Again!

Bout the biggest thing that happens in L'l Ole Boston is when UNKLE EPH comes.

SATURDAY, MAY 5

he'll be here agin, b'Gush, with the hull Smugg'nsville Outfit—BAND, OXEN, FIRE DEPARTMENT, n'everythin.

NUTHIN LIKE IT EVER HAPPENS AT ANY OTHER TIME OR PLACE!

Uncle Eph The Band with Frank and Rose will Broadcast THURSDAY Nite—WNAC—9 to 9:30 P.M.

Don't fergit: STOAR OPENS 8:30

See tomorrow's AMERICAN *for some of the things Ukinget*

YOURS TRULY RAYMOND'S

Given in Marriage

—By Adele Garrison—

CHAPTER 29

"IF THERE'S anything in the world that Phil Veritzen eats up," Lillian said, as she wheeled my chaise longue over to the telephone, "it is to have a good looking woman ask his advice. Oh! no charge at all for the spinach," she added with a grin, as I made an involuntary gesture of dissent.

She wrinkled her nose at me and handed me the [illegible] telephone, while I felt a distinct chilling of my spirits at the prospect of talking to Philip Veritzen.

But when—after the usual routing through switchboard operator, office girl and confidential secretary I finally reached the carefully guarded seclusion which is [illegible] I found him most affable.

"You know, dear lady, that I am always at your service," he said flamboyantly. "I can be at your hotel in an hour. Will that do?"

MADGE HAS A PREMONITION

"Of course," I said earnestly, "and thank you so much! I would not dream of bothering you, only I do need your counsel so very much."

"Please never use the word 'bother' in connection with you and me," he replied. "It is unthinkable that you could ever bother me. I'll be there in an hour. Until then, au revoir."

You can ask if you have followed a dull person. I commented as I put the telephone back upon its rest. "What did he say that annexed your nature?"

"Nothing that ought to concern me," I said, but in reality it was unthinkable that I could ever bother him and I would not.

My voice trailed off, uncertainly, and Lillian finished my sentence for me.

Dicky's knock interrupts preparation for the Veritzen interview and Madge wonders if Dickey will tell her about "Floss."

"Whether he'll be asking the same thing as Rose Dorn does? Well, it's a cinch he won't be thinking it, anyway, even if he does save his face, as Lee Chow and his countrymen [illegible] have waves could kill, you'd be a dead, damp, unpleasant body within five minutes after starting your news on your [illegible] fanatic, we haven't [illegible] that far with the psychology dope, although I'm expecting every day to hear of some new invention for utilizing thoughts for both murder and salvation.

CLEARING THE DECK

"Sorry," I didn't mean to inflict a sermon to [illegible] back to our muttons. What about it? Shall I wheel you both where you were, or will you stay here near the telephone?"

"Stay here," I decided. "There may be other calls for me."

"Let us hope not. I, as I said decidedly, and I breathed that she was thinking [illegible] I was disturbing us. I had removed from his girth who dubbed herself Floss, and asked familiarity for the 'Dicky bird.' But I resolutely shut all thoughts of [illegible] of Dicky's anger when Lillian and I had baited him at [illegible] away from his mind. I must focus every faculty upon the trying interview before me.

Lillian [illegible] was facing my couch [illegible] propping her showgown her elbow, cupped her chin in her hand while her eyes stared into vacancy.

When at last she lifted her head and [illegible] I knew that she had [illegible] and that she expected [illegible] end of it. But in [illegible] courtesy she would have [illegible] opinion at every point, and would be offended if I [illegible] of a 'new woman' without [illegible] ing her an argument if I really differed from her on [illegible]

"Do you think— She began characteristically with a question—"that Mary and Noel should be present at the beginning of this interview?

"I suppose it depends upon Philip Veritzen's [illegible] I doesn't it?" I countered.

"You make his certainly," she retorted with a grin. "Make no mistake, he'll be ready to bite chunks out of all bystanders, innocent and otherwise. But then," she reflected whimsically, "there won't be no such animal as an innocent bystander in our crowd. We're all equally guilty. But I have a hunch that the single out Mary on whom to empty the heaviest vials of our wrath."

"Then," I said demurely, as if the thought had originated with me, "it probably would be a good idea to keep Mary, and Noel also, out of his way until we have deflected his first wrath."

"That's what I think," she assented. "So when they come in, let's park them in my bedroom until we judge it's the psychological moment for them to appear. Perhaps we'll conclude that it's better for them to keep out of the way for a day or two."

Dickey's knock put a period to her sentence, and I looked at him in sudden dismay. Had he come back in an ecstasy of contrition, or—worst of all—indifference?

(Continued tomorrow)

TOMORROW'S MENU

Breakfast
Orange Juice
Parsley Omelet
Heated Rolls Butter
Coffee Milk

Lunch
Macaroni and Cheese
Pimiento Cole Slaw
Bread and Butter
Spice Cake
Tea Milk

DINNER
Boiled Fish with Egg Sauce, or Meat
Baked Potatoes
Spinach
Bread and Butter
Prune Whip
Coffee

DESIGNER DEVOTES HERSELF TO CHILDREN WITH DELIGHTFUL RESULTS

LATEST FASHIONS

The Mode of the Moment as Shown by Well-Known Women

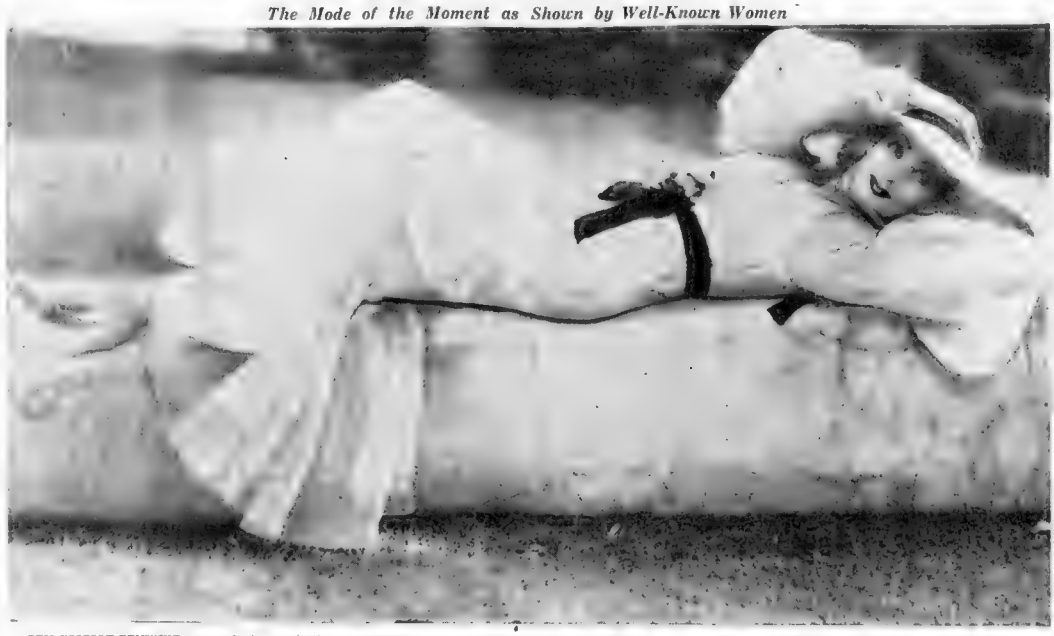

THIS UTTERLY FEMININE summer frock, worn by Ann Sothern, is of white and blue checked gingham. In the old-fashioned manner, the neck buttons high at the throat and the full sleeves are long. At the front of the black velvet belt is a cluster of brilliant wild flowers. With this cool dress Miss Sothern wears a broad brimmed leghorn hat, trimmed with the same black ribbon, trailing in two long, little-girl streamers. Heel-less and toe-less sandals of white linen are cool as well as charming. She describes the ensemble in her own words.

Cape-Collars Slenderize Figure

By MARIAN MARTIN

[illegible] would [illegible] [illegible] [illegible] [illegible] is slenderizing and va[illegible]

[illegible] [illegible] [illegible] [

BEAUTY OF NEW COIFFURE DEPENDS ON SOFT SHEEN IN HAIR

Often Tresses Are Starved for Oil, and Show It in Their Lack of Lustre

HOW OFTEN DID we hear the expression "streamline" and "windswept" last month? Grand words, to be sure, but they outsold themselves. Not to be outdone, however, hair stylists have pulled a new trick from their ingenous May bag. It's called the serpentine coiffure and it's as sleek and shining as a modernistic black mirror.

Those flat top little Breton sailors and huge, shallow, crowned hats brought about this new style. It moulds your head, actually, into something a little nearer to the heart's desire However, with crowns threatening to go thinner by the hour, it's easy to see why hair must be lustrous and sleek.

Now, don't get the idea that straight hair is coming back. The serpentine isn't as revolutionary as that. But your hair must scintillate with health and well-being in order to have this coiffure appear at its best

IMPORTANT DETAILS

Keeping the hair lovely is one of the most important details of the fastidious girls daily beauty program. There is the weekly shampoo which is of vital importance and the equally important application of oil to keep the tresses soft and shining.

There is altogether too much dried-up hair that could be lovely with a touch of an oil preparation. To get the hair and scalp in good condition you have got to use oil. It's indispensable.

I often wonder why more girls haven't caught on to this simple beautifier. It is so inexpensive and beneficial. First the hair is parted, then, after the scalp has been covered with a light application of oil, it should be given a vigorous three-minute massage

You'll be pleased to know, I'm sure, that if you apply this oil properly you need have no fear of giving your hair an unkempt appearance. Just remember that all the powder and rouge and eye shadow will not make you look half as glamorous as a head of gorgeous, healthy hair

A WEEKLY SHAMPOO

The fastidious woman who prides herself on all the details of good grooming will always keep a small bottle of this oil on her bath cabinet shelf

And while we're on the subject of hair, I might say something about shampoos. Once a week is NOT too much, believe me. Especially if your scalp is inclined towards dandruff. Some women think it is a fine idea to rub a little alcohol into the scalp just before washing. If your hair is very dry, mix it with castor oil with it. Just dissolve three tablespoons of castor oil in a pint of good alcohol and shake it thoroughly. The alcohol will seep into the scalp and the oil will prevent any dryness. Telephone to Juliet Shelby, Beauty Editor, LIB. 4000, if you wish to know the name of the oil to rub into the scalp, and where it may be purchased in the city. If you prefer writing for this information, send along a stamped, self-addressed envelope with your inquiry

Trench-Coat Goes Formal

Nothing—not even the Italian officers' cape—has ever equalled in swagger and swank the trench coat with great lapels and a belt that is purposely tied so tightly that the skirt seems to balloon in contrast. In velvet with gleaming pearl buttons, as Ginger Rogers wears it, it is quite the most unsophisticated (and is that a virtue these days?) and smartest thing for young summer evenings and young things in general. A Boston shop has this velvet evening trench model. For further information, phone Annice Brink, LIBerty 4000, or write her at the Boston Evening American, inclosing a stamped self-addressed envelope

Chickie's Daughter

By Elenore Meherin

CHAPTER 73

The firelight made her face ghostly and her hair, which she had shaken out to dry, had an unnatural shine

Dale Owens gazed at her. She fitted in well with the storm. He stirred up the fire and offered her a cigarette

"Thanks for finding me—how did it happen?"

"You're just across from my cabin. I was on the porch watching the storm. I saw your fire and guessed some hiker was in trouble. Aren't you very young to be tramping the mountains so much alone?"

"I'm not young and I like being alone."

Dale Owens laughed. "Neither statement is true. But you make a nice picture swinging along in your solitary way

"Like Lucy Gray across the lonely wild"

He caught the hungry note in her voice and wondered about it. Pippin held her sweater before the fire.

"My mother will be so awfully worried. Is there a short cut to the trail?"

No—but it's not so far—two miles to your cabin

PRETTY ROUGH GOING

He put out the fire. Pippin looked into the thick, impenetrable dark

"You can't reach the trail from here"

"I got up here, didn't I? I'm an Indian trailer. Follow closely and don't be afraid."

He took Pippin's hand, drew it through his arm. They started down the rocky, uneven slope

"I'm sorry," said Dale, "pretty rough going, isn't it?"

"Yes, it is but hurry, anyway I want to get home"

They talked in brief snatches, feeling their way cautiously between crags. Presently they were on the trail.

Pippin gave a soft exultant laugh. "I love to see the sky all swept about, the stars lost and a cold bright moon like that coasting high."

He was puzzled. "You should like better gold and streaming gaps on the water. Must you always like alone?"

"I don't. My brother is often with me. Sometimes my mother does"

"You say you've been to Rainbow, but there's little lake anywhere I wonder a few miles distant. I'm sure anyone has ever found it. It's very wonderful I took Kate along to see it the very morning after."

Pippin said on a sigh "I like Kate Stone"

"Yes. Isn't she the quaint, picturesque dynamo"

She answered, eager: "It must be wonderful to be like Kate"

What do you mean?"

"She seems so free. All done with storms and tumult. Everybody loves her"

HOW THEY MET

He said absently and his voice stirred along her nerves: "I wonder if it is well to be past the storms?"

This was the way Pippin met Dale Owens

He caught up with her several times on the trails. When she was in swimming, his boat passed. He waved

One day she was going to Rainbow. He swung along at her side.

"Do you want to see the little lake I told you of?"

Yes. I'm going that way"

In half an hour they stood before a small, dream-like pool, completely encircled by tall, slender pines, but the miniature lake was a-bloom with lilies.

"I wish my mother could see this" she said excitedly. "But it's a little far for her."

"You can bring her a few . . . the blue and pink. They're different"

Pippin leaned against a great tree and gazed at the loveliness. He stood silent and watched her. Then he came up and took her hand

She said happily: "I am glad you showed me this!" and raised glowing eyes to his

He looked into them startled "Why—I'm glad too!"

Shortly after this he showed her a sketch of the lotus-lake Standing against the tall pine was a girl with vivid hair and blue deeply-burning eyes. Pippin recognized herself. She blenched because of the stormy sadness revealed in her face.

"Don't you like yourself?"

I don't quite admire the girl's angry look. The rest of the picture is lovely. Do you do it? Oh, you're an artist." And you've been coming up here for years? It's odd we didn't meet sooner."

TELLS OF SKETCHES

"No, it isn't. I'm not of your generation. Besides, I've only been on this lake two years and I'm scarcely an artist. Just a magazine illustrator. I've done quite a few sketches of you. I wish I could use them"

She gave a quick, excited laugh and said, greatly intrigued. "Why can't you? It's extremely flattering."

She was glad of his company, glad when he joined her on the trails

Sometimes Kate Stone was with him. They were the gayest of comrades though Kate was surely 50 and an incorrigible spinster. Dale was 34 and warmly attractive

One day the three of them stopped off at his cabin. He made tea and thin cheese toast for them

He told interesting stories of his years in Paris, and later years when he worked for a syndicate in New York. Now he was established and led a free life

Pippin sat on a cushion, her hands clasped at her knees She wore hiking trousers and a blue shirt open at the throat.

He got out a sketch book and very quickly made a red crayon Pippin was bursting with eagerness to see the work. Then she was delighted

"You like it? All right, it's yours."

"Maybe you want it?" she said to Kate Stone.

"No — he always makes me homelier than I am. He calls it giving me character. I have enough of that by now and would prefer a little beauty."

He walked home with Pippin She said, wistful: "It must be wonderful to know such gifted delightful people and to be always doing odd, unusual things"

"You mean it's great to be a little crazy" I think so, too. You're not entirely sane, I hope?"

"Oh, yes, I am!"

"You must get over it" But then it isn't true or you wouldn't be wandering about so much alone That's rather mad. Don't you ever go to dances in the evenings" There are good ones at the Tavern"

"A million miles away! But two years ago we used to drive pell-mell to Placerville on Saturday nights—50 miles each way over a curved mountain road"

"What do you do this year?"

"I usually read. Sometimes I take out the boat or I sit under that lone tree on the crag and watch the colors changing in the sky and water It's never the same"

"Will you be doing that this afternoon?"

She said, flippant: "Not till Tuesday of next week"

"I'll be there to watch the colors with you"

Her heart flushed as she walked up the massive granite bluff and leaned against the tree that Tuesday night. She waited

Copyright, 1934, King Features Synd., Inc.

Tomorrow—A letter proves puzzling to Pippin.

Exclusive with us in Boston

Duplicates of the Gowns worn by

Ginger Rogers

in

"Twenty Million Sweethearts"

Opening tomorrow at the Metropolitan Theater

THE VELVET TRENCH COAT—with rhinestone buttons makes an original Evening Wrap. In Navy, Black and Brown 35.00

THE CORDED SILK DINNER DRESS—has flowing sleeves of satin striped Chiffon. In Navy and White, Black and White and Porcelain 39.50

THE SILK ENSEMBLE—in the new Alpaca weave has a swagger length coat and pin tuck trimming. In Navy, White and Buttercup..35.00

Other Dresses 16.00 to 135.00

C. Crawford Hollidge LTD

On Tremont Street at Temple Place—Summer Shop at Hyannis

Your Beauty Problems Solved

Egg Shampoo

Question: Will you please tell me how to give an egg shampoo, and how to make a shampoo out of a bar of soap?

R. L., Waltham.

Answer: Give an egg shampoo just as you give any shampoo, using the yolk of an egg instead of soap. Wet the hair in warm water, then massage the yolk well into the scalp. Leave on a few moments then wash the yolk out, using several waters. No soap or shampoo preparation is necessary. Rinse well in warm water then cool water, and dry in sun and air. This shampoo is especially good for blonde hair.

To make shampoo from soap, shave the soap fine, add water and cook to a jelly. You can then place the preparation in a covered jar to use when wanted.

Dandruff Treatment

Question: I am troubled by dandruff. Would you advise cutting my long hair so that it can be treated? Is it possible that dandruff is caused by long hair?—F. L., Somerville.

Answer: I hardly believe long hair will cause dandruff, nor that it will be necessary to cut your hair in order to treat it, although it is easier to treat short hair

Crude oil for the hair and scalp followed by a tar soap shampoo is excellent for the hair and also tends to correct dandruff. Massage it well into the scalp and leave on as long as convenient. Then wash in several waters, using the tar soap shampoo, rinse well and dry

Shiny Face

Question: Is there anything that can be done to rid the face of "shine" after washing? I dislike using powder. What general procedure should one follow to eliminate blemishes from the skin?

F. L., Dedham.

It is quite natural for a face to appear shiny after washing, and there is no reason why you should not use a little powder. A very little cream smoothed well into the skin, followed by a pure powder, will improve its appearance and is harmless.

If you will take the best of care of your skin, paying special attention to diet, exercise and fresh air, the blemishes, doubtless, will gradually disappear.

Superfluous Hair

Question: Can you describe a bleaching process for superfluous hair? I understand that the use of ammonia is necessary. Is there any specific type that should be used?

F. S. T., Lexington.

Answer: You can use either household or toilet ammonia for the bleaching solution. The proportions are one-half teaspoonful ammonia to three tablespoonfuls peroxide. Apply to the superfluous hair with a fine brush or piece of absorbent cotton. Use as often as convenient. If your skin is sensitive, apply a little cream afterwards. This method will not, of course, destroy the roots of the hair. It will tend to deaden the growth and lighten the color so that it will be much less noticeable.

Keeping Hair Light

Question: My hair, which is naturally ash blond, is getting darker. Can you suggest a home remedy that will restore it to its original color?

R. G. J., Peabody.

Answer: Lemon juice will keep your hair light and bring out the blonde lights. Use the juice of one lemon in the final rinsing water, a camomile rinse is liked by many people.

The formula: Two ounces of camomile flowers steeped in a pint of boiling water. And don't neglect brushing your hair. It will bring out the lights and luster as nothing else will.

Superfluous Hair

Question: Is there any definite method of removing superfluous hair? My face and arms are covered by a dark growth. Which is the better rouge for a sensitive skin—liquid or paste?

H. W., Worcester.

Answer: Superfluous hair can be removed safely only by electrolysis, and results are usually permanent. It is the only known method of destroying the roots of the hair so they will not grow again. Be sure, however, to choose an operator who is reliable and skilful in this line of work.

A paste rouge is better for a sensitive skin since it's less drying. It's a bit more trouble to apply, but practice until you are able to use it skilfully—I know you will like the effect.

Stone in Kidney Always Distressing Disease

By ROYAL S. COPELAND, M. D.

I can think of no affliction more painful and more distressing than stone in the kidney. If you have ever witnessed the agony of a victim of the disorder in an acute attack you will agree with me that it is terribly painful and alarming.

Stone in the kidney is a trouble that has afflicted mankind since prehistoric days. Descriptions of the clinical symptoms of this disorder are found in the writings of ancient physicians, such as Hippocrates, Galen and Celsus These learned men write about it but could offer no cure and little help.

Modern surgery has perfected a surgical method of treatment for this painful disorder. With a fine past quarter of a century, this operation has been revised and it is no longer considered as a serious and dreaded ordeal. With the discovery of the X-ray and improved in such an extent that greater advances were made in the study of this ailment.

Contrary to a popular notion stone in the kidney cannot be dissolved or destroyed by medicine or diet. Many afflicted with stone avoid medical advice for they fear an operation. This is a foolish attitude

In the long run they resort to surgery because they can no longer stand the pain. Therefore, it may then be too late to save the diseased kidney. But early recognition and proper action on them will save a great deal of unnecessary suffering.

When kidney stone is allowed to remain for an indefinite time inflammation and infection may occur. The stone may block up the passage and lead to a damming back of the urine. "Hydronephrosis" is the big name given to this complication of kidney stone. As you see it is really an enlargement of the kidney due to obstruction and retention of fluid in the damaged organ

"Pyonephrosis" is another complication of neglected stone of the kidney In this condition, the tissues became inflamed and laden with pus. Unless surgery is immediately resorted to it may be necessary to remove the diseased and damaged organ

The sufferer from kidney stone should avoid all fried and greasy foods, salt, peppers, spices and condiments. Drinking plenty of water every hour Avoid any tendency towards faulty bowel elimination

Copyright, 1934, for the Boston Evening American.

Daily Crossword Puzzle

By Eugene Sheffer

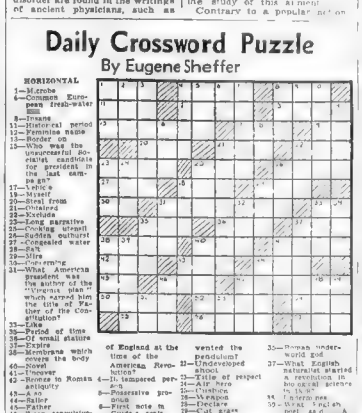

HORIZONTAL

1—Myrtle
6—Common European fresh-water fish
8—Insane
11—Historical period
12—Feminine name
13—Border on
15—Who was the unsuccessful Socialist candidate for president in the last campaign?
17—Spruce
19—Myself
20—Steal from
21—Obtained
22—Exclude
23—Long narrative
25—Cooking utensil
26—Sunken outburst
27—Congealed water
28—Salt
29—Sire
30—Quarreling
31—What American president was the author of the "Virginia plan" which earned him the title of Father of the Constitution?
33—Like
35—Period of time
37—Of small stature
38—Expire
39—Membrana which covers the body
40—Novel
41—Uncover
42—Shown to Romans in antiquity
43—A no
44—Sailor
45—Deep convolutions in
47—The World Court settled a dispute between Denmark and what other country over the possession of Fast Greenland?
50—Short distance
52—Flesh
54—Anger
55—Silly
56—Rest in a theater
57—Snare

VERTICAL

1—Rival club
2—Exclamation expressive of disgust
3—Who was king of England at the time of the American Revolution?
4—Ill-tempered person
5—Aggressive product
6—First note in Guido's scale
7—Efforts have been made to prove what Englishman, Rosicrucian and assayist in the Elizabethan age wrote the works of Shakespeare?
8—Deface
9—Month in the Jewish calendar
10—What French novelist wrote "The Queen's Necklace"
14—Canvas shelter
16—Extinct flightless bird
18—Hip
21—What Italian astronomer invented the
22—Undeveloped shoots
23—Title of respect
24—Air force
26—Cushion
28—Weapon
29—Declare
30—Cut grass
31—Chess game
32—Scatter seeds
35—Ventilate
36—Roman underworld god
37—What English naturalist started a revolution in biological science in 1859?
38—Unarmed person
39—Sharp nose
40—Who was the inventor of dynamite?
43—The legal profession
45—Tenants
46—Quality of a sound
48—Arrest a chance
49—Cut too
51—Pivot
53—Brilliant
54—Narrow name for God
55—Steroid

Copyright, 1934, King Features Synd., Inc.

Enjoy this beverage at all meals

"SALADA" TEA

"Fresh from the Gardens"

NRA WE DO OUR PART

—201

This Spring—Own An Automobile!

"DRIVE IT ONLY 5 MILES" SAY CHEVROLET DEALERS

You can make this spring a never-to-be-forgotten one for every member of your family.

Own an automobile:

FOR PLEASURE

FOR HEALTH

FOR RECREATION

FOR CONVENIENCE

FOR EMERGENCIES

The automobile is necessary to modern ways. Do your share in turning the wheels of industry and

BUY NOW!

. . . And now what to own. That's the test that The Stanley Harlow Corp., Chevrolet dealers, are eager to make, to make because they know their product . . . Know the additional features embodied in this year's Chevrolet that make it the smartest, biggest, strongest, fastest Chevrolet ever produced.

Just Chevrolets are in demand, because they combine the same rugged qualities and good workmanship that have carried Chevrolet to the high position in the Automobile World that it occupies today.

The Stanley Harlow Chevrolet Corp., of Charlestown have used American-Advertiser Want Ads consistently and find them the right medium for selling used cars. Now I find Chevrolets as well as many other makes of good reconditioned cars advertised as you in the Classified Columns of the American and Advertiser.

"Progress is the Proof of Merit"

BOSTON AMERICAN—SUNDAY ADVERTISER WANT ADS

This Advertisement is one of a series featuring leading makes of cars

'beacon hill'

By Betty Alden

FISH STORIES! . . . READ IN HASTE and relent at leisure! The Lowell House dance on May 11 is promising the biggest orchestra ever seen at a Harvard House dance . . . no one else but Ozzie Nelson from Noo York with his crooning band and a real, live radio crooner thrown in . . . maybe thrown out, who can tell? The much press-agented blonde Harriet Hilliard, is expected . . . much is always expected of blondes . . .

JANE SMITH

The Harvard youths are expected to battle for her smiles . . . what a battle that will be—Ho! Ho! We hope pretty Miss Crooner won't miss her train back to Noo York waiting for that battle to commence . . . one if by land and two if by sea and she on the midnight train will be!

That man of Steele is chairman of the entertainment committee—let us hope he will not lose his temper over all this. Ably assisted by Arthur Willis, Jr., George Skinner, David Gates, Edward Lee, Fred Bertolet, Wallie Pierce, Phil Tucker, Charlie Houston, Ben Prouty, William Locke, Charles Sallo, Hunter Damon, Donald Bates, George Laurat, Theodore Sheafe, Richard Boyer and Robert Creel he will have just nothing to do except to see that the glamorous debs have a nice time . . .

There will be a dinner for the house members and guests who will attend . . . if we are not correct about this, Mr. Steele, please correct us . . . and no doubt Jane Smith, Jean Fuller, Betty Scott (all the way from Northampton), Milda Allen, Edith Parkhurst, Eleanor Park and other Fair Things will help to spread the fun . . .

The patrons are the same as last year, no doubt . . . and will be for years to come . . . we hope. Professor and Mrs. Julian Coolidge, Professor and Mrs. James Munn, Mr. and Mrs. Carnegie Steele, Dean and Mrs. Delmar Leighton, Dr. and Mrs. Archibald Davison and Mr. and Mrs. Arthur Willis.

Extravagant futuristic decorations are mentioned . . . why mention it. Let us have something a surprise . . . Let's not dress is also mentioned . . . That would be a surprise . . .

Lydia Lovering to Wed June 30

AN IMPORTANT CATCH IN THE SOCIAL sea will be married on June 30 . . . Lydia Lovering and David Turner Dana, Jr., of Lennox, will plight their vows at the home of Miss Lovering's aunt, Mrs. Frederic M. Burnham, in Bolton, Massachusetts . . . The Richard Lovering home of the bride-to-be is in Hoffman, N. C., but the family are coming north the end of this month to make arrangements for the wedding . . . Miss Lovering has many family connections hereabouts; she is the granddaughter of Mr. and Mrs. Amory Eliot of Manchester-by-the-Sea. A debutante of the season 1930-31 in Boston, she was elected to the Vincent Club and Junior League.

• • •

Like a spring freshet, the 1934-35 debutante season is upon us . . . already one eager bud is bursting to come out. On Friday afternoon, Miss Martha Proctor, daughter of Mr. and Mrs. James Proctor of 273 Commonwealth avenue and Ipswich, will be presented at a tea. Her sister, Miss Esther Proctor, will receive with her sister and her father and assisting at the tea tables will be two cousins, Misses Emily Rice and Edith Carter, and Miss Natalie Folsom. Other pourers will be Mary Pentecost, Cornelia Pentecost, Rosamond Lockwood, Patricia Bird, Gwendolyn Livermore, Mary Elizabeth Sears and Jeannie Paine.

Later in the season, a large house dance will be given for Miss Proctor at Mostly Hall in Ipswich, her father's country estate completely surrounded by relatives.

• • •

If you hear that beautiful Hortense Clark and Jimmie Paul are that way about one another, pay no attention to it. The engagement has not been announced.

• • •

Jane Wheeler as Maid of Honor

JANE WHEELER OF CHESTNUT HILL will be maid of honor, and Alvah Crocker of Fitchburg, will be best man, at the marriage of Mary Jane Bigelow and Frederick Crocker which will take place at Marion, Mass., the summer home of the Bigelows. The bridesmaids and ushers list is not completed.

Mrs. Frederick Whitwell will greet her friends in Hyannis this summer . . . she is packing up her goods and chattels (and what goods and what chattels) to open her rare antique shop on the Cape. . . .

• • •

The Talbot Bakers are on their way back from a cruise to Havana . . . travel is so broadening, especially when you eat five or six meals a day.

• • •

We are disconsolate that we missed Mrs. Henry H. Richardson's tea party on Tuesday . . . the invitation read "next Tuesday" and for us next Tuesday never comes. No doubt the garden clubs are up and it all again.

• • •

Do not forget the back Alley Fair TOMORROW . . . this is a good day for bargain hunters but not in the great out l . . . If tomorrow's skies look doubtful you may call Mrs. John H. Cunningham, Mrs. Harold G. Cutler, Mrs. Horace S. Frazer or Mrs. James M. Newhall, who will be only too happy to tell you when to expect a Fair Day . . . The 21 backyard shopping stalls will thrill you . . .

• • •

Mrs. French in Role of Queen

MRS. MALCOLM BRADLEY FRENCH will appear before a large public on the 10th at the Repertory theater as Queen Victoria . . . what a Queen! The Romance of the Shawls is the occasion and a group of petty debutantes will wear them . . . Martha Brennan, Betty Manahan, Ursula Coues, Catherine Blake, Lee Marston, Peggy Nye, Jean Fuller and Jean Porter will be mennans . . .

The North Bennet Street Industrial School are having their annual exhibition and open house on Tuesday evening, May 8 . . . no children admitted. Now whatever can be going to be exhibited . . . ?

• • •

A charming group of future debutantes will have their spring recital in Brattle Hall on Saturday afternoon at three o'clock when pupils from Dana Sieveling's exclusive school of the dance will perform . . . many and varied will be the dance numbers and the star of the Vincent Club Show, Miss Elinor Fay will do an adagio number . . .

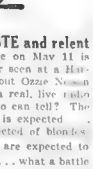

Ursula Coues

MISS CATHERINE RICHARDSON WILL ENTERTAIN AT DINNER

DEBUTANTES OF THE FUTURE IN DANCE RECITAL

CHARLOTTE R. RICHARDSON — EMID FESSENDEN — LUCIA ROGERS

YOUTHFUL SUB-DEBUTANTES and their future escorts will [illegible] public appearance in the dance recital on Saturday afternoon in Brattle Hall, presented by Dana Sieveling, [illegible] Boston's exclusive dancing schools. One number of particular interest will be [illegible] on which these three attractive maidens will appear in their quaint costumes. Charlotte Richardson is the daughter of Mr. and Mrs. Wyman Richardson. Emid Fessenden's parents are the Hart Fessendens and Lucia Rogers is the daughter of Mr. and Mrs. Horatio Rogers. For some of the future debutantes this is their first dance recital. Picture by Boston Evening American staff photographer.

Open House at School

[illegible] Street Industrial School [illegible] hundreds of parents [illegible] the public an unu[illegible] to watch all the classes as well as the usual services [illegible] Open house this year will be on Tuesday evening, May 8, from 7 30 until 10 o'clock and [illegible] of the school [illegible]

[illegible] the [illegible] the [illegible] clude Miss David P[illegible] Albert F Bigelow M[illegible] E. Bigelow, Mrs. Henry P[illegible] low, Mrs. Nelson Bigelow, M[illegible] Loretta J Curran, Mrs. Fred[illegible] L. Day, Mrs. William A Dupee, M[illegible] Richard J. Eaton, Miss Paul[illegible] Fenno and Miss Etta Seybe[illegible] Others who will be [illegible] the visitors will be Mrs. [illegible] Grace, Miss Katherine Hea[illegible] Miss Alice C. Jenkes, Mrs. E[illegible] Kelchum, Mrs. George H. L[illegible] Jr., Mrs. Henry Lorn[illegible] Mrs. Hilden McGinley, Mrs. Samue[illegible] son and Miss Mary E. W[illegible]

Briggs Estate Goes to Widow

Lebaron Russell Briggs, [illegible] dean of Harvard [illegible] of Radcliffe College, left [illegible] late to his widow, Mrs. Mary [illegible] ces Briggs, according to [illegible] on file at Middlesex Probate [illegible] today. The value of [illegible] was not made public.

Fashion Show to Aid Endowment Fund by Legion Auxiliary

THERE IS SOMETHING ABOUT a fashion review that persuades woman to be her most individual and alluring self. In it she finds relaxation and excitement.

Ilsa Manahan

Virginia Rice

No end of enthusiasm [illegible] felt for the bridge, which will [illegible] show to be presented by the American Legion Auxiliary in aid of the World War Orphans Scholarship Endowment Fund in the Hotel Statler on Saturday. This will enable the wearers of [illegible] to buy [illegible] a scholarship to [illegible] school.

A [illegible] of [illegible] four [illegible] and [illegible] [illegible] fashion and [illegible] cocktail mode [illegible] ment [illegible] many [illegible] [illegible] evening wedding [illegible] trimmings [illegible] the [illegible] mink.

A distinctive group of young girls [illegible] Miss Virginia Rice [illegible] [illegible] Miss Lapp[illegible], Miss Mary [illegible] Tobin prominent [illegible] the Ace of Clubs, Mrs. David Shaw, Mrs. [illegible] Edith Lyman, Miss Virginia [illegible] Miss Katherine Wha[illegible] [illegible] Pennsylvania Club, Miss [illegible] Betsy Manahan, popular debutante [illegible] and Miss Elsie Mana[illegible] the Pennsylvania Club.

Mrs. Malcolm Bird [illegible] and Mrs. Joseph B. Ely [illegible] [illegible] [illegible] arrangements [illegible] Miss Virginia Rice will preside. Prizes will [illegible] the work of the Double Sev[illegible] Auxiliary. Proceeds [illegible] [illegible]

Dinner Shower

AN ELABORATE SURPRISE DINNER and shower at the historic Cook Horse Inn, on Brattle st., in Cambridge, was enjoyed this week at which Miss Margaret F. Ward of Charlestown was guest of honor for her approaching marriage to Mr. Ralph E. O'Neil of Newport, R. I. Twenty-five guests were present with Miss Anne T. Ward who will be [illegible] bridesmaid, as hostess.

Mr. O'Neil [illegible] the [illegible] ment service at Newport and after the wedding on May 12 at the home of the bride-to-be in Charlestown the couple will reside in Newport.

THE AUBURNDALE CLUB PLAYERS will present "Miss Lulu Bett" by Zona Gale on Saturday evening, May 5, at 8 p.m. at the Auburndale Club House. The cast includes Rosalind Hare as Lowell D. MacNutt, Marjorie Mahaney, Robert S. Hayes, Florence Krueger, Estelle Behan, Forrest H. Perry, Jack K. Carter and Jane Krueger. The performance is under the direction of Dorothy Fosdick.

Woman's Club Calendar

TODAY

Mrs. Llewelyn D. Seaver

Mrs. Llewelyn D. Seaver, past director of the Harvard Woman's Club presides at the tea table at the [illegible] twenty-fifth [illegible] Hotel Vendome at 2 o'clock. Featuring the [illegible] bulletin, Olive Bogart [illegible] entitled [illegible] and the Dance," Mrs. Samuel Appleton, Mrs. Edgar M. Holmes, Mrs. Wood town, and Mrs. Marbiehead, are on the committee in charge of tea arrangements. [illegible]

"The Pacific," by Dr. and Mrs. Carl L. Watson at 8 o'clock in the Congregational Church, Broadway, Somerville. Proceeds will go to the cause [illegible] anthropics. Patrons include Jean P. Chase, Louise Batcheider, Mrs. Albert Rice, and Mrs. Charles P. [illegible]

Mrs. Edward M. Nelson heads the nominating committee for the [illegible] Women's Club annual [illegible] at 2:30 today in the [illegible] of various committees and the program.

Mrs. Walter E. Oakes [illegible] Newton Lower Falls [illegible] Common House the [illegible] executive committee of Newton Co-operative Club will pour at [illegible] Mirror Room [illegible] Mrs. Theophilus of King Edward VII this evening at 9 o'clock.

TOMORROW

[illegible] of Massachusetts will [illegible] with [illegible] parts for their [illegible] evening party [illegible] the Crystal Room [illegible] Those [illegible] Mrs. Malcolm [illegible] Mrs. [illegible]

[illegible] Lunch [illegible] Lambert [illegible] Women's Club at 2 o'clock [illegible] Mrs. Ruth Spalding [illegible] readings. Tea [illegible] Mrs. Raymond J. A[illegible] [illegible] committee.

[illegible] Club will hold their [illegible] of officers and [illegible] [illegible] Lunch [illegible] [illegible] Club at 1 o'clock [illegible] Mrs. Ruth Spalding [illegible] readings. Tea [illegible] Mrs. Raymond J. A[illegible] [illegible] committee.

Health Conference of State Federation of Women's Clubs will meet with New Bedford Woman's Club [illegible] Lunch [illegible] [illegible] Club [illegible] [illegible] [illegible]

He is a good man whose intimate friends are all good and whose enemies are decidedly bad.—Lavater.

TRUE TO TYPE

Making 'Heroes' and Lands Fit for Them

By GILBERT SELDES

IT'S mean to mention it now, but toward the end of the war a great number of people were going about talking of a land fit for heroes to live in. I think Lloyd George originated the phrase, perhaps as a reply to Wilson's world safe for democracy, and no one asked any silly questions, because there were plenty of heroes available—the same boys whom we told that there'd be a whole world waiting for them when they came back.

No one wondered what sort of world the heroes would like to live in and everybody was quite sure that it would not be the kind of world they had been defending with their lives. Quite right, too.

TODAY I note that a Nazi propagandist says that the world is turning from the materialistic to the heroic mode, and I find, in H. R. Knickerbocker's fine dispatches that Sir Oswald Mosley hopes for a Fascist England by 1936. Obviously something went wrong with the original promise, if the victors and the vanquished are both turning to the same kind of revolution.

To me it seems that Fascism in Germany is more natural than Fascism either in Italy or in Britain. Because Fascism gives the feeling of heroism or at least of heroics—to people, and that is what a defeated nation needs.

TO me the Hitlerite heroics are pretty cheap stuff. They have created a situation in which a public official can say, apparently without either laughter or rebuke: *"Hitler is lonely. So is God. Hitler is like God."* Physical cruelty, torture and organized war have been held up as desirable ends. But by every account, even the account of Hitler's enemies, the Nazis have experienced, for the first time in a generation, a feeling of hope; they have been able to turn from the past to the future. They believe in something.

Hitler had his enemies prepared for him: the world which defeated Germany, the Jews, the Communists. The Communists, on the other hand, have only the capitalist system and that target has been shrinking for the years. Behind all the economic arguments of Communism lies the psychological intuition that "the rich are getting richer and the poor are getting poorer," but since 1929 the rich have been cowering. Who would go into battle with the slogan: "Divide the profits of the wealthy?"

THE heroics made in Russia are the short cuts whereby work in subways and factories, not the spoils who uncover the treasons of Czarist cousins. There are no enemies, in the great old sense, for Soviet Russia, and unless Trotsky comes back, no new enemies will be made for a long time. The overall is the Russian uniform, and a colored shirt, and the grail is not heroic.

When Wilson said, *"Life is not all earning to a fine,"* he extinguished the old obsession of which Theodore Roosevelt was the symbol. Our Teddy was a sort of throwback to the Wild West kind of pioneering heroism. And we haven't found a substitute; we are not heroes. On the other hand, we have a long way to go before America will be completely and perfectly a country for heroes to live in.

READING-WRITING

By WILLIAM SOSKIN

I HAVE been looking at the many reproductions of murals which Diego Rivera has done in America and reading the explanations of them in a book called *Portrait of America*, made up of Rivera's work and a text by Bertram D. Wolfe.

These are the paintings, frescoes, in whose behalf armies of Communists have held protest meetings, and whose manner and subjects have caused many disputes, the most famous of which was the Radio City squabble concerning the inclusion of Lenin's head in one of the panels. We may not have had a revolution in America, but we had enough flourishes and fanfare regarding Rivera's work to satisfy the most greedy proletarian appetite.

And looking at these pictures now, without benefit of mass demonstration and political pronunciamento, I am led to conclude this:

That a good painting, an important work of art, will remain a good painting and an important work of art whether you label it "Venus Rising from the Sea" or "The Spirit of the International Buttonhole Makers' Union Rising from the Petit Bourgeois Age Into the New Dawn of Collectivism."

And that an inferior painting and an unimportant work of art will not be elevated into importance by advertising it as an expression of the social revolution or by including in its confused landscape the features of Lenin, Roosevelt, Hitler, Fiorello LaGuardia or Peggy Hopkins Joyce.

The pictures in this volume include the work Rivera did for the new building of the San Francisco Stock Exchange, the murals which caused a battle in the Detroit Institute of Art and the murals in the New Workers' School, to which he took his art after it had been ousted from the Rockefeller Centre. The last two groups may be said to make up Rivera's *Portrait of America*.

Tomorrow

HAVELOCK ELLIS: *The Social Importance of the Movies.*
JAMES M. CAIN: *Ghost Town (Goldfield, Nevada).*

GOOD NIGHT, JEEVES, SLEEP VERY TIGHT

By OGDEN NASH

Illustrations by O. SOGLOW.

IN my dandelion days, immersed in books,
A glutton was I for glamour;
Of almost any writer who wrote de luxe,
Not difficult to enamour.
No helpful, homely authors I imbibed,
Like Shaw and Aristotle,
But the silken roues who suaveliest described
A cold bird, and a bottle.
Aristotle,
Bird and bottle,
They blended no jit nor tottle,
So I cast my lot
With the Casanova plot,
And a good old purple dressing gown.

'TWAS a dressing gown of purple silk,
Voluminous, voluptuous and chaste;
My reprieve from the old Elk silk
It had a crimson sash around the waist.
'Twas my ticket to select sophistication,
'Twas to mark me as a clubman and a cad.
With the morals of a Byron and a savoir faire of iron,
That purple dressing gown I never had
Had I had it.
I'd studied how to lord it,
But I never
Was able to afford it.
Thus day dreams vanish,
Viz: the Persians, and the Spanish,
And that good old purple dressing gown of mine.

WELL, my life was cast in a rather different mold,
For which I am duly grateful;
If many of my paths aren't paved with gold,
Still, none is entirely hateful.
As a poetaster and a family man,
I can modestly claim felicity;
And congratulate the moment when I began
My career of domesticity.
Felicity,
Domesticity,
They blend with supreme simplicity,
And upon my oath
I owe them both
To the lack of a purple silk dressing gown.

JUST a dressing gown of purple silk
Which I coveted, in an era sophomoric,
When the bills were for champagne, not milk,
And boracic was the same as boric
'Twas my ticket to select sophistication,
Together with a bottle and a bird,
Its goal was so explicit that a grosser man would miss it,
That dressing gown in which I never erred.
Had I owned one,
I knew how to gladden it;
But I never,
For I hadn't it,
And I feel that back of
My lares is the lack of
That silken purple dressing gown of mine.

LETTERS I WOULD LOVE TO MAIL

By J. P. McEVOY

Dear Mr. Palmer:

IN the morning paper this morning there was a story about you. It was tucked away, as most important stories are. Probably no one except me gathered the full significance of it. So, with your permission and that of the editor, and possibly the U. S. Commissioner, I will reprint it and later disclose my deductions.

"Robert J. Palmer was driving a truck. The truck was stopped by Federal agents just after it left the Ridge Route, headed for Los Angeles.

"The truck's cargo was covered by a tarpaulin. The federal men removed the tarpaulin. They found 122 five-gallon cans of alcohol.

"'Well, I'll be doggoned,' Palmer said. 'I was hitch-hiking, and a fellow picked me up, and got tired of driving, and told me to take the truck on into Los Angeles and leave it at the Plaza—well, I'll be doggoned.'

"The United States Commissioner heard Palmer's story—and Palmer was held under $1500 bond on a charge of transporting liquor on which the Internal Revenue tax had not been paid.

WELL, Robert, there she is, and it looks to me as though you have started something. For example, I expect some morning to read a story like this:

"George L. Whipsocket, who was suing his wife, Ambrosia, for divorce, appeared in court today. He told the judge he didn't know he was married until one morning he woke up with his ears full of rice. It seemed he was walking along the street and wandered into a big building which later he learned was a church. A man came up to him and said, 'Hold this woman's hand a minute, will you? I think she is going to faint.'

"George Whipsocket took the woman's hand and before he knew it, according to his story, a minister came up through a trapdoor, made a few strange passes, an organ started to play, forty small boys in white lace opened their mouths and sang—and that's all he remembered until he woke up on the edge of Niagara Falls.

"The judge heard his story and then asked Whipsocket if he remembered any other odd incidents of a similar nature in his life. 'In other words,' said the judge, 'our records show you were married already when this happened. How do you account for that?'

"'Co-incidence, Your Honor,' said Whipsocket, eagerly.

"'Sez you,' sez His Honor; 'I call it bigamy, and I say five years.'"

Cordially,
J. P. McEVOY.

CULTURED PEOPLE

General Knowledge of Man in the Street

By ALDOUS HUXLEY

LONDON.—A [illegible] my acquaintance [illegible] and [illegible] ture of the [illegible] assessed by the [illegible] woman in the street.

The investigation [illegible] abundantly clear that General Knowledge of the man in the street is [illegible] Well, I shall do [illegible] least of [illegible] another little [illegible] Research, yes. Experiment. Reading this record [illegible] psychic [illegible] should [illegible] things."

BUT now [illegible] women [illegible] to take [illegible] the articles [illegible] various special [illegible] each of them [illegible] example, is the [illegible] him to give a brief [illegible] in which each [illegible] driven through [illegible].

After that the farmer will want to know why soils fertilized with such phats of ammonia have to be given periodical dressings of lime. And the dressmaker will [illegible] the difference between [illegible] stitch and satin [illegible] definitely.

In almost every [illegible] person will have [illegible] can't answer [illegible] other people's [illegible] they are of [illegible] What it [illegible] General Knowledge [illegible] person's special [illegible] this is the really [illegible] nificant point—the [illegible] ledge possessed by [illegible] has always been [illegible] as being in some way [illegible] other brands. His General Knowledge is dignified with the name of culture; other people's [illegible] are not.

WHY should this [illegible] General Knowledge [illegible] call knowledge [illegible] classes—of the [illegible] can afford not to be [illegible] useful, money-making [illegible] about machines, [illegible] ing and all the rest. [illegible] of such knowledge [illegible] for purposes of [illegible] possession of expensive [illegible] and unprivileged have always regarded such knowledge as being highly [illegible] and have accepted without protest the contempt [illegible] own special and professional [illegible] edges by the rich. The rich believe in the supreme value of "disinterested" knowledge. No wonder!

There is, unquestionably, a great deal of truth in this explanation. Nevertheless, when all possible allowances have been made for caste prejudice and snobbery, it still remains true that General Knowledge has certain cultural advantages over other kinds of knowledge. A man with an intensive knowledge of tappet rods and an extensive ignorance of everything else is mentally at home in only a very small corner of the universe of thought. Whereas a man with a fair General Knowledge of history, literature and the development of ideas, though he may not be absolutely native anywhere, is yet sufficiently at home in a very large part of the universe.

SOVIET education is trying to produce a person who shall be absolutely native to some small corner of the thinkable world, but at the same time reasonably at home elsewhere. Pupils are trained in some particular branch of useful, specialized knowledge and, simultaneously, in disinterested General Knowledge. The Russian ideal of education seems to me an admirable one. Its only defect is that it imposes a very heavy strain on the pupil. You must have a great deal of energy if you would make the best of both worlds—the practical and the pure intellectual. For a person of low vitality this strain is apt to be excessive.

"The writer shall not die," was Emerson's conclusion, after an experiment in farming. He generalized too sweepingly; but there can be no doubt that for people of a certain physique and temperament, his rule is entirely sound.

"Look—bleached white by the laundry!"

THE IRON GARDEN

By CHAS. HANSON TOWNE

HOW shall we speak of our man made garden,
Our garden of iron and steel,
Where the great cold blossoms of [illegible] and towers
The awful blooms, the giant flowers,
Up to the blue skies reel?

This is our strange and modern Eden,
This city of agate and stone;
And the sun and moon beat down on its flower
That bloom in the morning and midnight hours
Where the winds from the sea are blown.

They see the jungle-growth—our city
Of beauty and awful bloom;
And they wonder about these marble flowers
That reach to heaven in shimmering showers,
And whisper of dread and doom.

O awful city, O beautiful city,
We dwell in your iron shade.
And with bands of gold we deck our flowers,
And polish the stems of soaring towers
In this place where dreams are made.

For you are a dream, O wild Manhattan—
A dream by the sounding sea;
And I know I shall always love your towers
That rise like monstrous lotus-flowers
In a heaven-on-earth for me.

MAGIC OF WORDS *By* JOSEPH AUSLANDER

POETRY was the only commercial [illegible] John Keats [illegible] exchange one [illegible] [illegible] taking [illegible] [illegible] [illegible]

DICKENS BARES TROUBLES OF AUTHORSHIP TO SWEETHEART

AUTHOR MOVES TO RECOVER HIS LETTERS TO MARIA

Use of Epistles Would Have Made Mrs. Winter Most Sensational Woman of Age in Europe

What Has Gone Before

The cooling romance of Charles Dickens' middle-age association with Maria Beadnell Winter, the sweetheart of his youth, has been revealed in previous installments. In the accompanying instalment Dickens explores further his preoccupations and contributes an illuminating exposition of the travail of authorship.

By H. H. HARPER

IN his letter of Feb. 22 Dickens cautioned Maria that he was "a dangerous man to be seen with," and it is easy to imagine what a flame of scandal would have sprung up if it became known that he was having covert meetings with the resuscitated "Dora" of his *David Copperfield;* that he had written her long, endearing love letters to a secret address, then at the same time a camouflage note to her home; that he made an appointment with her to meet him at his own home when all the household were out, excepting only himself.

Every one would have wanted to know why if Dickens' intentions were honorable, he could not have said what he had to say, in letters addressed to her home where he felt it necessary to assure her that she need observe no reserve in writing him at his own house; and when he invited her there was he? I her to ask for Mrs. Dickens, who at that time was ill almost certainly be out.

The great majority would have misconstrued his real motives in all these actions, which on the surface would have looked very questionable. And no one short of his closest friends would have denied the public its delectable feast of scandal by trying to explain the whys and wherefores that lay beneath the surface.

In those days—unlike our own—the press was not used to exercise more diligence in supervising an author's family relations than they did in determining the real merit of his writings—on the theory, perhaps, that posterity would look after the latter.

Above all things else Dickens loved notoriety, but not the sort of notoriety Maria Winter could have given him with the material he had unwisely placed in her hands. It is therefore apparent that of all the women in the world she was the most "dangerous" for him to get "mixed up" with at this precarious period of his life.

With all his letters in her possession there was no knowing what desperate measures she might resort to if he provoked her. Some newspaper or periodical would doubtless have paid handsomely for his three letters of February 10, 15 and 22, and their publication at that time, with his own positive identification of Mrs. Winter as "Dora" would have created a turmoil in which his feelings, and probably his reputation, would have suffered irreparably.

Mrs. Winter had very little to lose, and a great deal to gain, at least in notoriety; for if it were known that this great and only acknowledged love of Dickens' life had suddenly risen from the grave to which he consigned her in *David Copperfield,* she would easily have become the most sensational woman in England. Had she been so disposed, she could have used his letters to extort almost any amount of money at his command.

Considering these impending dangers, which must have been manifest to Dickens, there is little doubt that he had good reason to reflect on the adage: "Hell hath no fury like a woman scorned"; and that he spent many anxious moments trying to figure out how to keep her friendship and at the same time get her off his hands.

To have demanded the letters back would have been worse than useless. While she had not made any threat of reprisal, it was perfectly plain that she had no intention of being discarded as unceremoniously as she herself had formerly discarded him.

It therefore became his plain duty to "let her down easy."

Being physically indisposed with a bad cold, Dickens would hardly have taken the pains to make all the excuses and explanations in the following letter had he not felt the circumstances demanded it.

In biographical importance this letter probably exceeds any passage of equal length ever written by him or about him; and had Mrs. Winter done nothing else but furnish the occasion for writing it, she would be entitled to the gratitude of the literary world.

Tuesday, Third April, 1855.

My dear Maria:

Going down to Ashford this day week, already with a bad cold, I increased it so much by getting into the intense heat consequent upon a reading of three hours and then coming up in the night (which I was obliged to do, having business in town next morning), that I was very unwell all the week, and on Friday night was so completely knocked up that I came

The Author in 1856

One of the best liked portraits of Charles Dickens is the one shown above. It was painted by Frith in 1856

home at 9 o'clock to bed.

A necessity is upon me now, at most times of wandering about in my own will way to think. I could no more resist this on Sunday or yesterday than a man can dispense with food, or a horse can help himself from being driven. I hold my inventive capacity on the stern condition that it must master my whole life, often have complete possession of me, it makes its own demands upon me, and sometimes for months together puts everything else away from me.

If I had not known long ago that my place could never be held, unless I were at any moment ready to devote myself to it entirely, I should have dropped out of it very soon. All this I can hardly expect you to understand—or the restlessness and waywardness of an author's mind. You have never seen it before you, or lived with it, or had occasion to think or care about it, and you cannot have the necessary consideration for it.

"It is only half an hour"—"it is only an afternoon"—"it is only this evening"—people say to me over and over again—but they don't know that it is impossible to command one's self, sometimes, to any stipulated and set disposal of five minutes—or that the mere consciousness of an engagement will sometimes worry a whole day. These are the penalties paid for writing books.

Whoever is devoted to an Art must be content to deliver himself wholly to it, and to find his recompense in it. I am grieved if you suspect me of not wanting to see you, but I can't help it. I must go my way whether or no.

I thought you would understand that in sending the card for the box I sent an assurance that there was nothing amiss.

I am pleased to find that you were all so much interested with the play. My ladies say that the first part is too painful and wants relief. I have been going to see it a dozen times, but I have never seen it yet, and never may. Madame Celeste is injured thereby (you see how unreasonable people are!) and even in the Green Room, with a very tight cheek, "M. Dickens n'a article! Mais il n'a jamais vu Janet Pride!"

It is like a breath of fresh Spring air to know that that unfortunate baby of yours is out of her one close room and has about half a pint of very doubtful air per day. I could only have become her godfather on the condition that she had 500 gallons of fresh air at any rate, every day of her life. And you would soon see a rose or two in the face of my other little friend, Ella, if you opened all your doors and windows throughout the whole of all fine weather from morning to night.

I am going off, I don't know where or how far, to ponder about I don't know what. Sometimes I am half in the mood to set off for France, sometimes I think I will go and walk about on the sea shore for three or four months, sometimes I look towards the Pyrenees, sometimes Switzerland. I made a compact with a great Spanish authority last week, and vowed I would go to Spain. Two days afterwards Layard and I agreed to go to Constantinople when Parliament rises. Tomorrow I shall probably discuss with somebody else, the idea of going to Greenland or the North Pole. The end of all this most likely will be that I shall shut myself up in some out of the way place I have never yet thought of, and go desperately to work there.

Once upon a time I didn't do such things, you say. No, but I have done them through a good many years now, and they have become myself and my life.

Ever affectionately,

C. D.

All letters in Maria Beadnell copyrighted, 1934, by Christy and Moore, Ltd. All material copyright 1934 by John F. Dille Co.

In tomorrow's installment in the Boston Evening American two more letters from Dickens to Maria will appear, also a letter to Maria from Georgina Hogarth, his sister-in-law, disclosing the inner facts of the author's unhappy married life which culminated in his separation from his wife.

POPE WILL REST IN OLD VILLA

By Associated Press

Vatican City, May 3.—With a few words Pope Pius put an end to rumors from the Vatican, as a result of Pope Pius' ill health, to the Papal summer villa at Castel Gandolfo.

Accompanied by a few cardinals and members of Swiss Guard, the Pontiff drove to the Vatican City head of the Catholic church will spend two months or more in the rural villa which he has used briefly on three occasions since he became Pontiff. It was learned today. Church affairs, it was learned today, and news will be held at the villa.

WANTED!
OLD and WORN
FUR COATS
Highest Cash Prices Paid
For Mink and Mink, Persian, Raccoons, Hudson Seal and other fur coats. If you have an old fur coat bring it THIS WEEK ONLY TO
168 Tremont St., Room 22
WE SELL NOTHING
WE TRADE NOTHING
We Just Buy Old Fur Coats for CASH

BROWN'S CLOSE-OUTS
Used Furniture and Factory Samples
CASH OR TERMS
10 Pc. PARLOR
17 BEDROOM
VANITY EXTRA
10 Pc. BEDROOM
3 DAYS ONLY—THURS., FRI., SAT.
Double Studio Couch $5.95
3-Room Outfit Living Room—Bedroom and Kitchen $39
5-Piece Kitchen Set $4.95
4-Room Outfit Parlor—Bedroom—Dining Room—Kitchen $55
6-Pc. Dining Room Set $8
Coil Spring Day Bed $3.95
Baby Carriage $3.95
Odd Chairs $4.95 Different Styles
Single-Size Mattresses $1
Bed, Complete, Full Size $5
Cabinet-Type Gas Range $8.95
Rug Pads 9x12—8.3x10.8 $2
Unfinished Serving Table $1.50
Come In and Visit Bargain Basement 5c to $1
Hundreds of Items, Suitable for Summer Camps and Cottages.
BROWN'S-757 Washington St.
OPEN UNTIL 12 P. M.—MONDAY, THURSDAY, SATURDAY

Salvation Army to Give Report

[illegible] Army [illegible] Arts [illegible] Massachusetts [illegible] a luncheon [illegible] Boston, [illegible] Chamber of Commerce [illegible] Lincoln Report of the Army's activities [illegible] be made by C. [illegible] Ashman, commander [illegible] New England [illegible] Philip P. Allen, chairman [illegible] Advisory Board will preside. Vocal [illegible] and solos will be rendered by Hal [illegible] Smith, treasurer. Mrs. George [illegible] Stokes, Samuel Icon [illegible] Edward H. Bates, Percy Dean, [illegible] Arthur Moriarty and William [illegible] Newspapermen [illegible] of the Army in the New [illegible] [illegible]

3 sailings weekly serve the cause of LOW-COST TRAVEL to BANGOR via EASTERN STEAMSHIP LINES
$5.80 ONE WAY
ROUND TRIP, $9.70
(Motor-coach connection at Bucksport for Brooklin, Bar Harbor and intermediate points.)
Spring brings many pleasures, among them the opening of swift steamer service between Boston and Bangor, Maine. This service opens the season for comfortable, thrifty travel, with a wealth of memorable scenery to exhilarate you for the business or pleasure awaiting you in port.
• • •
Sailings every Monday, Wednesday and Friday from Boston to Rockland, Camden, Belfast, Bucksport, and Bangor. Water Sailings at 5:30 P. M. (D. S. T.) from Eastern Wharf, Boston. Due Bangor next morning at 10:45 (10 A. M. T.). Return sailings Tuesday, Thursday and Saturday, leaving Bangor at 2:30 P. M. (D. S. T.), due Boston early next morning. Warm, airy staterooms as low as $1.50. Fine meals at fair prices.
• For reservations, apply Bangor Line Ticket Office, Eastern Wharf, Tel. HAncock 1700; 50 Franklin St., Tel. LIberty 8580; 445 Beylston St., Tel. KEnmore 0626-0229.

"Why are Old Golds so easy on the throat...so cool and biteless?"
asks Adolphe Menjou
[OLD GOLD SMOKER SINCE 1928]
Dear Mr. Menjou:—
As you know, there are many interesting arguments in the cigarette advertisements. But, after all, the proof of a cigarette, like a pudding, is in how it tastes.
We could tell you that Old Gold tobacco is picked from the heart of the stalk (and we *did* tell you that years ago). We could tell you that it's picked sun-ripened . . . and then aged to mellow perfection. So rich in natural flavor it needs no artificial flavoring.
But are WORDS important, when Old Gold gives you everything you like in a cigarette, including exceptional throat-ease?
Sincerely,
P. LORILLARD COMPANY, INC.
ESTABLISHED 1760
P. S.—The net of it, Mr. Menjou, is simply this: No better tobacco grows than is used in Old Gold. And it's pure . . . (No artificial flavoring).
AMERICA'S Smoothest CIGARETTE
Old Gold CIGARETTES
PENALTY OF PURITY
© P. Lorillard Co., Inc.

Studying Footprints of Creatures Who Died 100,000,000 Years Ago. How Science Uses Animal Now Living in Its Study of Their Prehistoric Ancestors. An article in The American Weekly, the Magazine Distributed with the May 6 Boston Sunday Advertiser.

BABY GRAND PIANO
SMALL SIZE
Credit manager of large piano house would like to contact reliable party who would take over payments of $2.00 per week on high grade piano. Balance due is very small and as piano has been used only a few months, carries a full guarantee. K 197 Boston American.

WILSON BROS.
45 Years' Optical Experience
Eyes Examined and Fitted by Our REGISTERED OPTOMETRISTS
Quick Service in Our While-You-Wait Optical Repairing
Headquarters for ENGAGEMENT and WEDDING RINGS
BOSTON'S BUSIEST WATCH and CLOCK REPAIRING DEPT.
Enjoy Shaved Crystals While You Wait
The Original Wilson Bros.
Jewelers and Opticians
26 SCOLLAY SQUARE
EASY TERMS IF DESIRED
Open Saturday Evenings

BOSTON AMERICAN
NEW ENGLAND'S GREATEST [illegible] EVENING NEWSPAPER
BOSTON, THURSDAY, MAY [illegible], 1934

SHOOTING BARED IN DOLE PROBE

Flying Wheel Crashes Home in Ice House Blast

MRS. EDNA ARCIKOWSKI

Hurled out of the Eastern Ice Co. plant in Taunton by an explosion, a huge fly wheel crashed through the roof of a home across the street and narrowly missed killing a woman and her young sister. The scene of the strange accident at Chandler ave. is shown above. Mrs. Edna Arcikowski and Amelia Digits, 8, were sitting at a table in their home when the wheel crashed through. (Pictures by Boston Evening American Staff Photographer.)

AMELIA DIGITS

SCORE ESCAPE IN BLAST

Taunton, May 3—A score of persons were being congratulated today on their narrow escapes from death while others were recovering from slight injuries resulting from the explosion of the flywheel on a 125-horsepower engine in the plant of the Eastern Ice Manufacturing Company.

Fragments of the flywheel were sent hurtling out of the plant and one large piece whirled 300 feet through the air and crashed through the roof of a house, missing two women in the building by inches.

Mrs. Alice Smerdon was under treatment at Morton Hospital for shock, sustained as a result of her narrow escape. Several other persons were recovering from slight bruises and abrasions suffered from the explosion.

BANDIT MAKES RETURN CALL

When Antonio Sicarello of Short st., Malden, proprietor of a variety store at 74 Faulkner st., Malden, looked up today to see what customer had entered, he sighted the bandit who, on April 13, had held him up in the store.

"Sure, I'm the same fellow," said the armed man, noting Sicarello's eyebrows raise.

"What are you here for now?" asked the storekeeper.

"The same thing," replied the bandit.

Wearily, Sicarello removed the contents of the cash drawer, $10, and handed the money to the bandit.

"Now this time if you tell the police, I'll kill you," the gunman warned.

"Only a very small amount," said the lady, "my canary has had a convulsion."

MAYOR SERVED SUMMONS

Mayor Mansfield today was served with a summons to appear [illegible] South Boston District Court on May 15 as co-defendant in a civil action brought by a city employe who is suspended from [illegible] position in the building department.

Joseph D. Toomey, the employe who is a World War veteran, brought a petition against Edward W. Redman [illegible] city [illegible] asking for a review of the facts of his case for the purpose of reversing the order of suspension.

Toomey appeals before Judge Edward L. Logan today. After reading the petition, Judge Logan ordered Toomey to serve summons for the mayor to appear.

The mayor, it was said, intends to file a demurrer and will be represented in court in person.

Toomey, [illegible] after civil service [illegible] veterans must be employed in preference to others.

2 MORE GIRLS ARE MISSING

A white slave t[illegible] hunted throughout the state today as two more Cambridge girls were reported missing, bringing the total to four within a month.

A widespread search was immediately launched by Detective-Capt. John J. Cheney, when the disappearance of the latest two girls reported to him today.

Alice Burns of 13 Aberdeen avenue, a student at St. Joseph's Academy, Brighton, was the first girl to vanish. No clue has been found as to her whereabouts.

[illegible] Cambridge girl [illegible] Wednesday of Columbia [illegible]

Canary Gives Clerk 'Bird'

Clerk William Burns of the Arthur Sammers drug store in Malden tried jumped in bed at midnight after a frying day at the store, when he had been doing double duty in the absence of his sick employer.

It seemed to him that he had hardly closed his eyes when the telephone rang. It was 4.30. A distinctly feminine voice asked him, pleading:

"Will you please bring some chloroform up to my home immediately?"

Dark visions of sudden death and disaster asked how much would be needed.

"Only a very small amount," said the lady, "my canary has had a convulsion."

ROUNDUP OF 300 REVEALS FAKE STAMP CARDS

Norton, Ired at Delay, Calls on Mayor for Action

[illegible]

FRAUDULENT CARDS FOUND

[illegible] examined their cards and found two of the [illegible] cards [illegible] stamped cards.

The two men were taken to the Superior Court where they [illegible] Special Officer Ernest Fanjoy.

The [illegible] of the welfare [illegible] stamps was [illegible] Fanjoy. The men all [illegible] E. Boylston, who [illegible] stamps were first [illegible] were at the office [illegible] day.

The [illegible] arrested today [illegible] the [illegible] of a [illegible] "double cross" between principals in the [illegible] scheme, [illegible] [illegible] cause.

Four more [illegible] [illegible] [illegible]

New Met Film Cue Is From Air Romance

"Twenty Million Sweethearts," film romance of the radio, will be premiered at the Metropolitan next Friday. The production is said to be an innovation in film entertainment. The story by Paul Finder Moss and Jerry Wald, deals with the romances of radio folk, and with their struggles and successes.

The picture has catchy songs, written by Warren and Dubin. There is a strong cast, with Pat O'Brien in the leading role as a semi-comic part in which he plays a fast talking though blundering talent scout for a radio company, who boosts others to fame while he himself is left out in the cold.

The picture introduces to the romantic team Dick Powell and Ginger Rogers. The Four Mills Brothers will be heard, and Ted Fio Rito and his band furnish the accompaniment to the Powell songs. Others in the cast are Allen Jenkins, Grant Mitchell, Joseph Cawthorne, Joe Wheeler, Henry O'Neil and Johnny Arthur.

March's Moustache

Fredric March, it seems, is going to walk by himself on the screen appearance. The Paramount, in which he gave a brilliant performance, called for a moustache, which the producers feared to have him shave off lest he might not look well looking without it. Then word went out that he'd let it grow whiskers again for his portrayal of Benvenuto Cellini in "The Firebrand." He was told admirers were worried over appearance might be marred thereby. The fears of both people were groundless!

Totem Pole Ballroom
Out Commonwealth Ave.—Route 20
LUXURIOUS! DIFFERENT! UNUSUAL!
DANCING
Every Friday and Saturday Eve.
This Week, Fri. and Sat.
JULIAN WOODWORTH
and His NBC Orchestra
FREE AUTO PARKING

Alluringly the Movies Portray the Drama of Hearts That Beat as One

Ginger Rogers, at the left, is one bright star in the gala galaxy in "Twenty Million Sweethearts," Warner picture which has its premiere tomorrow at the Metropolitan Theater. For glamour there are glittery spectacles. In "Sisters Under the Skin" Elissa Landi, at the right, finds sweet peace with Joseph Schildkraut. It comes tomorrow to the RKO Keith Boston.

If you like the "Star Spangled Banner"... you'll like this *star spangled* show!

A dancing, prancing cavalcade of gay romance with music!... Marshalling the genius of screen, stage and radio in a dazzling laugh-parade of marvels that never cease!

"STAND UP AND CHEER!"

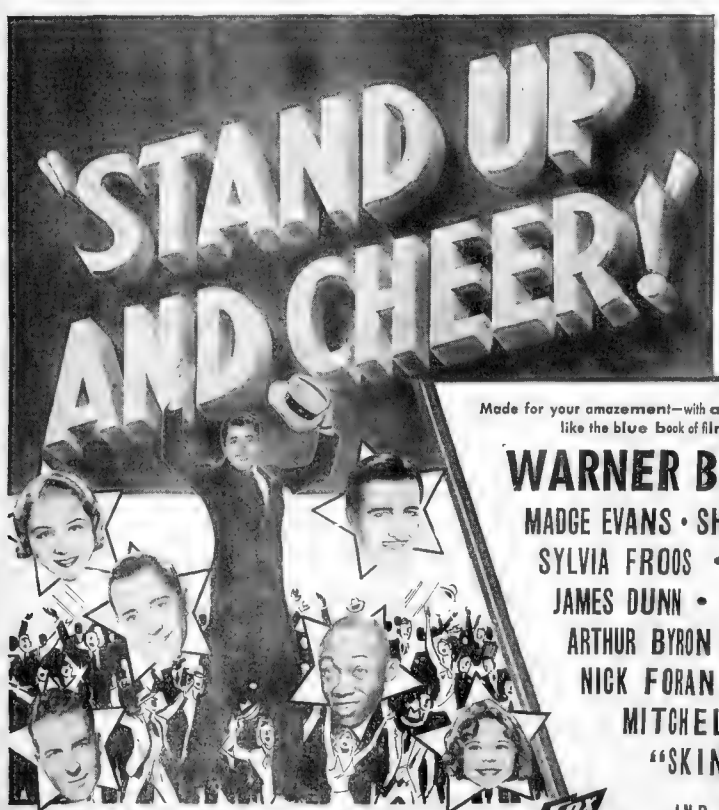

Made for your amazement—with a cast that reads like the blue book of filmdom!

WARNER BAXTER
MADGE EVANS • SHIRLEY TEMPLE
SYLVIA FROOS • JOHN BOLES
JAMES DUNN • "AUNT JEMIMA"
ARTHUR BYRON • RALPH MORGAN
NICK FORAN • NIGEL BRUCE
MITCHELL & DURANT
"SKINS" MILLER
AND **STEPIN FETCHIT**

Produced by WINFIELD SHEEHAN
Associate Producer and Collaborator of Story and Dialogue: LEW BROWN
Director: Hamilton MacFadden. Lyrics: Lew Brown. Music: Lew Brown and Jay Gorney. Dances staged by Sammy Lee. Dialogue: Ralph Spence. Story idea suggested by Will Rogers and Philip Klein.

FOX

EXTRA! SPECIAL PREVIEW TONIGHT AT 10
KEITH'S MEMORIAL THEATRE
REGULAR ENGAGEMENT STARTS FRI. at 9:30 A. M.

Film Festival for Weekend in Boston

This weekend brings a rare troop of new pictures. For today (opening), there are the premiere late in the evening of "Stand Up and Cheer," at Keith's, the Paramount and Fenway will show "Merry Wives from Reno" and "Double Door," the latter based on the stage play seen at the Plymouth not long since, and the Fine Arts has one of the grandest of all actresses, Mme. Tereschova, in "Troika," and "Broken Shoes."

More big pictures come in on Friday: "Viva Villa" to Loew's State, "Twenty Million Sweethearts" to the Metropolitan; "No Greater Glory," Frank Borzage genii and "Sisters Under the Skin" to the RKO Boston, and "Tarzan" to the Orpheum.

Change of Hours

Because of the length of Metropolitan's Mayer-Thalberg spectacular picture "Viva Villa," Loew's State announces that the doors will be opened today at 11:45 a.m. The first showing of the film will start at 12 o'clock daily.

Movie Clock

BOWDOIN — "Journal of a Crime"; a. m., 9 00; p. m., 12:30, 4:57, 8:55.

TREMONT—"Waltz Time"; a. m., 10; p. m., 12 04, 2 08, 4:12, 6 16, 8 20, 10 18.

BEACON—"Wonder Bar,"; a. m., 10:14; p. m., 12:55, 3:40, 6:55, 9:35.

SCOLLAY—"Blood Money"; a. m., 10 19; p. m., 2 15, 5 35, 9 29.

RKO KEITH'S—Premiere at 10 tonight of "Stand Up and Cheer"; last showings of "Catherine the Great," today, at a. m., 10, 11 53; p. m., 1:55, 3:55, 5:55, 7:55.

METROPOLITAN—"We're Not Dressing"; a. m., 11 20; p. m., 2, 4 45, 7:45, 10:40.

FENWAY—"Merry Wives of Reno"; p. m., 2:50, 5, 7:30, 10 10.

MODERN—"Wonder Bar"; a. m., 10 30; p. m., 1:15, 4:10, 6:55, 9:40.

FINE ARTS—"Broken Shoes"; p. m., 1:03, 3:55, 6 50, 9 40.

LOEW'S ORPHEUM—"Men In White"; a. m., 9:45; p. m., 12:45, 3:45, 6:45, 9:45.

GAYETY— "Hi Nellie"; a. m., 9:40; p. m., 1:40, 5 15, 9 46

UPTOWN—"David Harum"; p. m., 1, 3:55, 6:55, 9:55.

PARAMOUNT—"Double Door"; p. m., 1 20, 4 11, 6:52 9 45.

RKO BOSTON—"The Crime Doctor"; a. m., 11 16; p. m., 2, 4:44, 7 28, 10 12.

STATE—"Morrell and Son"; p. m., 12:20, 2 40, 5 03, 7:30, 10 05.

WASHINGTON ST. OLYMPIA—"Jimmy the Gent"; a. m., 10:19; p. m., 1 35, 4 21, 7 07, 9 53.

Lights and Shadows

By George Holland

John Gilbert's sad score now stands at two bombs, two brunettes, in four attempts at being an ideal husband. The blonde half of his fireside career comprises Ina Claire and Virginia Bruce, in that chronological order. The brunettes were Leatrice Joy and Olive Borden, in I forget which order. This perhaps reads as if I were getting ad. to advise John to try a red-head instead, when I tried on Mrs. Virginia Bruce Gilbert had God but forgiven and had cancelled her divorce decree as by special proclamation, a week plus a property settlement, means I went back to a visit with Ina Claire soon after her spectacular marriage to the "great star" of the silent films.

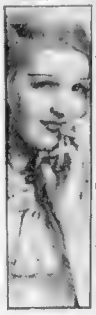

Ina Claire

* * *

Maybe two or three months, Ina was residing in a Beverly Hills bungalow while her bridegroom was busying the circuit of a fortnight or so away. The actress remembered the close-knit community interest, and knew it, called in for very frank interview and opined curiously honest all about it. I remember that in the telling she described down as "down" and as "part of me."

* * *

I had been present in a New York night club nine years previously when Ina and her first husband, Jim Whittaker, came to the final decision to go their separate ways. The meeting took place in the old Plantation Club, and Florence Mills was the featured entertainer. Charles Mac Arthur, Jim and Ina talked it over in a private huddle, while I, unaware that the star and her newspaperman husband [illegible] it quits, waited a table.

Consequently, I [illegible] vivacious little years later with extreme [illegible] She impressed me as [illegible] make the word mar[illegible] cess. When she got [illegible] deserving her [illegible] for a separate domestic establishment she dropped a hint or two [illegible] "man of steel" evidently [illegible] own ideas about a man's [illegible] around the home, because [illegible] mentioned that there was a high possibility of [illegible] chasing temperaments.

* * *

Well, the divorce came [illegible] I noise in dispatches about the Virginia Bruce Gilbert divorce that the actress accused her husband of "being arrogant, belittling her and countermanding her orders to the servants." I can imagine any husband, even a man of steel, countermanding an order by Miss Ina Claire.

* * *

Now comes more Hollywood divorce news over the [illegible] teletype. Corinne Griffith, who starred here a few months ago in "Design for Living" at the Plymouth is one of the principals and Walter Morosco, one-time film producer the other. Miss Griffith is a fine actress off-stage. If ever I met a married couple, it was Mr. and Mrs. Morosco.

Magnificent

Greta Garbo, brilliant in "Queen Christina," to be seen on the new program at the Bowdoin, Sunday.

Virginia Bruce

Amusements

Amusements

COLONIAL THEATRE
Tonight at 8:15 — Last Mat. Sat.
MOLLY PICON
in THE CIRCUS GIRL
Popular Prices, 50c to $1 Mat.; Nights 50c to $1.50

Fine Arts A BOSHAN FILMS
"BROKEN SHOES" WITH ENGLISH TITLES
RUSSIA'S LATEST HIT
"TROIKA" WITH OLGA CHEKOVA
BY THE MOSCOW ART

NEXT WEEK—SEATS NOW
WALTER HAMPDEN
Mon., Thurs., Sat. Eves., Wed. Mat., "RICHELIEU"
Tues. and Fri. Eves., "SERVANT IN THE HOUSE"
Wed. Eve. "HAMLET." Sat. Mat., "MACBETH"
Eves., Orch. 2.50; 1st Bal., 3.50 & $2; 2d Bal., $1. Plus Tax. Mats., Orch., $2; 1st Bal., $1. 1.50; 2d Bal., 50c, Plus Tax.

1000 SEATS 15¢
NEW GAYETY
PAUL MUNI—HI NELLIE—
5 VAUDEVILLE ACTS &
CEO O'BRIEN—THE LAST TRAIL

Louella O. Parsons' column is a daily feature of the Boston Evening American.

Joan Crawford, Clark Gable Will Have Leading Roles in M-G-M "Chained"

By LOUELLA O. PARSONS
Motion Picture Editor, Universal Service

Los Angeles, May 3. The marriage of Joan Crawford and Clark Gable did all together. Metro-Goldwyn-Mayer long before Gable went East and Joan started flirting with handkerchiefs. Joan and Clark are regarded as a perfect screen team in the M-G-M scheme of things, and Louis B. Mayer is teaming them again in "Chained," a Hungarian production.

"Chained" is a story of Joan Crawford's temperament and was written from the pen of Edgar Selwyn with a dramatic part especially written for the lady. No director is yet picked for Miss Crawford who regards it these days with her theater movements and other Metro not too ideal. She will probably choose heroes to the phooey.

Louella O. Parsons

Tarzan is still having the choice of letting his mate go on a personal appearance tour. He is shipping East with her tomorrow and when she went like any part in Lupe Velez's appearance he will be with her, to see that she doesn't get too close or get into any mischief. Johnny Weissmuller himself even though he doesn't do a lot more than grunt in his latest picture, has a tremendous following, especially among women, and the country will rise to an unanimous howl if Jane is left behind.

Lillian Harvey who has been in and out of Metro's Academy times than their are fingers and toes, is back again and Joan Bolas and Harry Green have been signed up to appear with Peggy Wood, actress though Peggy on the stage is probably too shadowy to be seen on the screen alone. Besides, Miss Bolas is comedies always have more than one heroine. John Boles gets the part in Tulio Carminati had his heart set to play. Wonder why John Boles sent in more musicos?

Lilian Harvey

Chatter in Hollywood

Carmelita Geraghty and her

Lowell Sherman

Secin' Stars

By Feg Murray

MARJA MOROZOWICZ SZCEPKOWSKA

IS THIS THE LONGEST NAME IN PICTURES? IT BELONGS TO THE POLISH AUTHOR OF THE PLAY FROM WHICH "DOCTOR MONICA" WAS ADAPTED...

MALA

ESKIMO ACTOR, ONCE HAD HIS FACE FROZEN STIFF, BUT THAWED IT OUT BETWEEN 2 CAKES OF ICE, AND SO ESCAPED DISFIGURATION

VEREE TEASDALE HAS A LIVE TURTLE AS A GOOD-LUCK CHARM

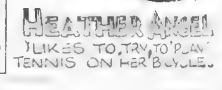

HEATHER ANGEL LIKES TO TRY TO PLAY TENNIS ON HER BICYCLE

Beery Cocktail

The "Rancho Vil... Cocktail" made its appearance at Mexico City's... Beery is making a picture there and drinks are served... Pancho Villa, a landmark of Mexico City.

'No Greater Glory'

The new summer policy at the Keith Memorial, two first runs... Fredric March and Sidney Fox in "No Greater Glory," Frank Morgan and Lois Wilson...

'Baby Garbo'

Cora Sue Collins, six-year-old "Baby Garbo," who topped a list of 200 tiny candidates to play the role of "Queen Christina" as a child, ran through... speech 50 words a minute... of the scene...

Extra Features

Loew's State on Friday is going to Leo Weber... songs that who will present a program including Wallace Beery in short subjects and by Willie Chopper Carlson and his street band of Beard, Metro... story, "Goofy Movies" short, with dialogue by Pete Smith and the... Now on Sunday, a vaudeville show will go with the feature... Loew City.

Top Orpheum Stage Bill

...vaudeville show Friday in a re...

Do You Know That

...

With the Globe Trotter

...tons News with a description of the modern... Tra... ma... pa... ...W... ...W... ...W

BLOOD-STAINED AUTO TRACED TO DILLINGER

By International News Service

Chicago, May 3 Convinced that John Dillinger and his gang of outlaw killers are in hiding here, Federal authorities today concentrated their man hunt in the North Side where a bloodstained auto was found abandoned by the gangsters.

Approximately 50 Federal operatives were summoned here by Melvin H. Purvis, chief of the Federal department of justice bureau of investigation, to join the hunt. The raiding squads were ordered to find Dillinger and kill him.

Augmenting the Federal raiders were the 40 picked police marksmen

BLOODSTAINS IN CAR

Police and federal investigators were convinced after studying the abandoned auto that Dillinger and some of his men fled here the night of April 23, just 24 hours after they had escaped from a federal trap at the Little Bohemia resort near Mercer, Wis.

Bloodstains on the seats and emergency surgical kits found in the car convinced authorities that one or more of the gangsters had been wounded, either in the gun battles near Mercer or in an exchange of shots with deputy sheriffs near South St. Paul. Packets of matches found on the seats bore the name of the Little Bohemia resort, where Dillinger and his men had spent the week-end.

ROUTE IS TRACED

Other evidence in the auto clearly traced the flight of Dillinger. A Dubuque, Ia., newspaper, dated April 23, indicated that the gangsters had fled from south St. Paul to Dubuque on U. S. Highway 61.

Dillinger then continued to Chicago, completing the 305-mile drive late that night, police believe.

To permit an unobstructed line of fire in case of pursuit, the gangsters had removed the rear window from the auto. Its top had been saturated with an inflammable fluid to permit quick destruction. Fingerprint experts found the outlaws had sprayed the car with some fluid to obliterate all fingerprints.

Suspected of being a pal of Herbert Youngblood, a Negro, who broke out of the Crown Point, Ind., jail with Dillinger in the famous "toy gun" escape, Henry Johnson, also a Negro, was seized today for questioning. According to police, Johnson made a $7,000 deposit for Youngblood at one time.

When you lose something, advertise that loss in the Lost and Found columns of the American and Advertiser and have their large combined circulation of over 350,000 help you search for it

Out of Jungle Jumps Cupid

Johnny Weissmuller has the charming Maureen O'Sullivan for his heart's desire in "Tarzan and His Mate," stirring action picture, which is featured tomorrow at Loew's Orpheum.

Made Chief

Myron Shellman long identified with Paramount Publix theatres, has just been appointed managing director of the Rivoli theatre in Roxbury, by District Manager Francis W. McManus. During his first day on the new assignment Manager Shellman had plans for celebrating the Rivoli's Eighth anniversary, starting next Saturday, by booking two feature pictures, "Riptide," starring Norma Shearer and Robert Montgomery, and "Come On Marines," featuring Richard Arlen and Ida Lupino, together with Popeye The Sailor in "The Man on the Flying Trapeze."

Long known to this department, Shellman was formerly under Frank Hookalo one of the finest showmen Boston ever had. He has [illegible] from Publix [illegible] of New England

'Submerged Smile'

Learning to smile under water is the latest in requirements for an actress in talking pictures! This unusual accomplishment was mastered by Maureen O'Sullivan for [illegible] Johnny Weissmuller in "Tarzan and His Mate," at the Loew's Orpheum.

She was photographed by a special under-water camera while swimming with Weissmuller during scenes.

BOSTON ACE SET FOR ROME HOP

New York, May 3—Cesare Sabelli and Capt. George Pond were forced to postpone their projected New York-to-Rome flight on account of weather conditions.

Two ace fliers, who have made several unsuccessful attempts to hop for Sabelli's native country, had their monoplane "Leonardo Da Vinci" in readiness at Floyd Bennett Field for a takeoff.

"The last buckle is ready," said Sabelli.

Bad weather has balked every previous attempt of the two fliers to hop for Rome since they banded together in August, 1933. Sabelli first planned the flight in 1928 with [illegible] Williams, but the latter failed to start.

Ocean Flier Former Boston Newspaperman

Capt. Pond, a former Boston newspaperman and flier at the Squantum naval air reserve base, was a pioneer in the ship-to-shore mail plane flights in 1926. At that time he carried out the first successful flights from the Leviathan in whose wake the liner was 60 miles off Ambrose light.

On the eve of the last flight he planned to make with Sabelli last Winter, Capt. Pond disappeared but returned a short time later only to have the proposed hop bogged by adverse weather conditions once again.

Capt. Pond has been making his headquarters in this city for some time. He married his wife and two children make their home in Arlington, Mass.

Thompson's Yacht Swept by Flames

Chicago, May 3 (AP) — Flames swept the upper structure of former Mayor Thompson's 200-ton steam yacht Doris, causing damage from $5,000 to $10,000 early today.

The craft was covered with a large tarpaulin and firemen said they believed someone tossed a cigarette onto it. The upper portion of the boat was destroyed before two fireboats extinguished the flames.

Thurston Traps Jewel Thief at Rothschild's Party

This is the seventh in a series of thrilling experiences that Thurston, the Magician, is writing for Boston Evening American Secret Agent X-9 members.

Turn to the comic section of this issue and find out how you may become a Secret Agent X-9.

Thurston, the magician, now showing at the Metropolitan theater, advises all members of the Boston American's Secret Agents Clubs, both [illegible] and girls, to study magic and master a few tricks.

"A little knowledge of sleight of hand is a useful accomplishment," he writes. "One never knows when it will come in handy —no pun intended. It has been of invaluable service to me off as well as on the stage. Many of my best performances have been given when I have been working with the law."

He was [illegible] who drafted the [illegible] of Scotland Yard in the mysteries of magic and in slight of hand. Thurston tells the story:

By THURSTON—THE MAGICIAN

While playing in London, in 1930, I received an invitation to entertain a party of 200 guests at the [illegible] Rothschild's home — most of them royalty. Among them was the Shah of Persia. Between tricks, a small army of waiters weaved in and out the company, serving refreshments. During those waits, I sat on the small stage at the end of the huge salon, until Baron Rothschild gave me the signal to go on with the show. Naturally, I watched what was going on in these intervals with keen interest. I don't think much of anything escaped me, for a magician is trained to use his eyes as well as his hands. I noticed the waiters especially, admiring the richness of their service.

SHAH LOSES GEM

Sometime after the performance, when I was packing up, the Baron came to me. I could see he was perturbed.

"Thurston, something terrible has happened. The Shah of Persia has lost an emerald of great value. I don't know what to do. What do you suggest?"

"That you do nothing at present. Meanwhile, having finished entertaining your guests, I will go down stairs and entertain your servants."

"You have an idea?" he said.

"I have an idea," I replied. "Please have me conducted to the servants' hall, and have some of the secret service men here follow after me."

I did have an idea, or a hunch, or whatever you call it. During my [illegible] on the stage I had noticed particularly the waiter who had so solicitously served the Shah of Persia. This waiter was now among my audience. I selected him for one of my tricks.

"Will you select a card?" I asked him.

He took a card, replaced it in the deck, which he shuffled.

"You are sure your card is in the pack?" I asked.

"Yes," he said, rather aurily.

"Look and see."

He looked through the pack. His card was not there.

"You're something of a magician yourself," I said. "Look in your pocket."

GIVES SELF AWAY

Off his guard for the moment, his hand moved toward his watch pocket. Then he caught himself, and his hand went inside his coat.

But that instinctive first movement gave him away. At my signal the secret service operatives caught his arms and reaching into his watch pocket, I not only produced the drawn card but also the Shah's emerald.

It was at Baron Rothschild's suggestion that Scotland Yard took up the study of the psychology of magic and through his influence that I was commissioned to train operatives.

HEIRESS THEFT LEAGUE FOES IN SHOWDOWN DUE

By International News Service

Tucson, Ariz., May 3—A showdown in the kidnaping of June Robles is imminent. With the truce entered into by all law enforcement agencies to permit full and free go fact with her family expiring at midnight, developments were believed near today.

It was learned that Department of Justice agents are prepared to step into the investigation again on a moments notice, providing "developments warrant."

While the nature of the expected developments was not explained, it was believed to be connected with asserted secret negotiations in Mexico for the return of the six-year-old child, now missing eight days.

Although Bernabee Robles, aged grandfather of little June, upon whom the demand for $15,000 ransom was made, remained at his home here awaiting developments. One of his trusted agents was in Mexico on a mystery mission.

He was Al Guirre, trusted chauffeur of the Robles family. He crossed the border into Sonora at Nogales yesterday and early today had not returned. He was one of the two men who accompanied Bernabee Robles on his first excursion into Mexico. Bernabee Robles denied Aguirre's trip was connected with the kidnaping.

Maine Committee Woman Quits Job

Washington, May 3 (AP)—Postmaster General Farley, Democratic national chairman, announced today he had received the resignation of Helen C. Donahue as a Democratic national committee woman from Maine.

She explained that her new duties as postmistress of Portland would not permit her to give due attention to the political post.

K. C. Communion Planned

Brookline Council, No. 110, Knights of Columbus, will hold its annual communion-breakfast, Sunday May 20, under the direction of Dr. Daniel F. McCabe, Grand Knight, and James Dumphy, chairman of the committee in charge.

NEW ACTION

Further revelations of activity of an international lobby spreading propaganda for the League of Nations and the League Court under the guise of "peace" meetings in the middle west serve to bring more volunteers into the campaign against foreign entanglements being conducted by the Boston Evening American and Hearst newspapers.

From a dozen sources, some of them as far away as Indiana, Kentucky and Illinois, the Boston Evening American has received letters lauding the movement to petition Congress against American participation in the League Court and warning that international agents are organizing so-called "peace" rallies and meetings for "the betterment of international relations".

GHOST for Your Next Bus Trip

NEW ENGLAND TRANSPORTATION CO.

BOSTON & MAINE TRANSPORTATION CO.

FRONTIER COACH LINES

LOW FARES EVERYWHERE

NEW YORK	$3.50
PROVIDENCE	1.90
FALL RIVER	1.35
NEW HAVEN	2.50
PHILADELPHIA	5.00
CHICAGO	17.50
DETROIT	13.00
LOS ANGELES	36.00
PORTLAND	2.00
BANGOR	4.50
ROCKLAND	4.75
CONCORD	1.50
MANCHESTER	1.00
KEENE	1.85
PITTSBURG	3.45
SPRINGFIELD, ILL.	12.50
MONTPELIER	6.00
BURLINGTON	6.00
WHITE RIVER JCT.	4.35
ST. JOHNS, P. Q.	8.50

MONTREAL

8-Day Excursion $13

ROUND TRIP TICKET $19.50

1-WAY FARE $8.50

PARK SQUARE BUS TERMINAL

196 Boylston St

Phone COM 2100

Amusements

Always A BETTER SHOW at RKO THEATRES!

EXTRA! Preview Tonite at 90 o'clock!

STAND UP and CHEER!

WARNER BAXTER

Madge Evans-Shirley Temple

John Boles-James Dunn-Aunt Jemima

Stepin Fetchit

500 of the Most Beautiful 500 Girls in the World

ENDS TONIGHT! "CATHERINE THE GREAT!" Elizabeth Bergner

KEITH'S MEMORIAL

RKO BOSTON

2 Big FIRST RUN FEATURES!

THE SCREEN'S GREATEST SOUL-STIRRING TRIUMPH!

NO GREATER GLORY

ELISSA LANDI in "Sisters Under the Skin"

with FRANK MORGAN Joseph Schildkraut

Flaming Drama of a Love Too Great for One Woman

1500 SEATS ANY TIME 25

CHILDREN ALL TIMES 15

"Finishing School" GINGER ROGERS

"The Crime Doctor's" OTTO KRUGER

Today at YOUR NEIGHBORHOOD THEATER

BROOKLINE

COOLIDGE CORNER — Madame Spy — FAY WRAY — IRIS ADRIAN — "MYRT and MARGE"

CAMBRIDGE

HARVARD SQ — WILL ROGERS "DAVID HARUM" — "THE LOST PATROL"

CENTRAL SQ — Frederic March-Sylvia Sidney "DESIGN FOR LIVING" — "SMOKY"

EGLESTON SQ. — Wm. Powell-Bette Davis "Fashions of 1934" — "Spitfire"

HYDE PARK — "THE LOST PATROL"

MALDEN

GRANADA — "SCANDALS" — "This Man Is Mine"

STRAND — "Queen Christina" — "Sing & Like It"

MALDEN

MYSTIC — "Madame Spy" — "Sing and Like It"

ORPHEUM — Katherine Hepburn "LITTLE WOMEN"

REVERE

BOULEVARD — "DAVID HARUM" with WILL ROGERS — "Sleepers East"

ROXBURY

"Women in his Life" — "He Was Her Man"

SOMERVILLE

CAPITOL — "Journal of a Crime" — "The Last Roundup"

Teele Sq. & Broadway — "MR. SKITCH" with WILL ROGERS — "ALICE IN WONDERLAND"

SOMERVILLE — "LET'S FALL IN LOVE" — "THE LAST TRAIL"

SOUTH END

NATIONAL — "BY CANDLELIGHT"

WATCH THIS DIRECTORY PATRONIZE YOUR NEIGHBORHOOD THEATRES

THINK THERE'S NO DIFFERENCE IN GASOLINES?

What's the real truth about gasolines? Is any one really uniformly better than the others? You'll find the frank, unvarnished answer to these questions in the amazing story of tests on famous American hills with 33 gasolines . . .

HOW THE TESTS WERE MADE—One at a time, the gasolines competed to see which could pull a car and heavy load farthest up a mountain grade. Car was kept in high gear. Picture shows Petersburg Mt. (near Williamstown, Mass.) test. Results of all tests certified by notary public.

Beginning last fall, Gulf started a series of tests which lay to rest forever the theory that "there's no difference in gasolines!"

We journeyed to famous American hills—from Massachusetts to South Carolina. On 12 mountain grades, we tested 33 gasolines—including every well-known brand sold within the area visited.

The object of each test was to find out how far each gasoline would propel a car and heavy load up the grade before the motor stalled—and so prove, once and for all, that there is a *big difference* in the power of various gasolines.

NOW READ THE STARTLING RESULTS . . .

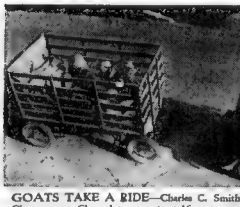

GOATS TAKE A RIDE—Charles C. Smith, Chattanooga, Chevrolet owner, tows 16 goats up a terrific grade. Gulf finished first, out of 13 gasolines!

MAKING IT TOUGH for the gasolines—The Ford test car belongs to the Farmer's Cooperative Ass'n. siding and piles on a load of wood for the Mc. Pagan, N. C. Test—in which Gulf beat 8 other Gasolines.

NEW KIND OF GAS TANK—Gas being tested was placed in jar, which fed direct to carburetor. This made possible quick changes of gasoline for each test run.

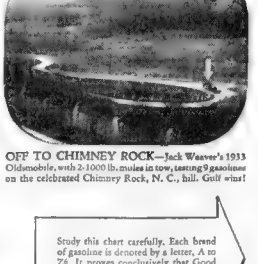

OFF TO CHIMNEY ROCK—Jack Weaver's 1933 Oldsmobile, with 2-1000 lb. mules in tow, testing 9 gasolines on the celebrated Chimney Rock, N. C., hill. Gulf wins!

Study this chart carefully. Each brand of gasoline is denoted by a letter, A to Z6. It proves conclusively that Good Gulf Gasoline is *uniformly better* than other fuels of its price.

GULF wins more hill tests than 32 other gasolines combined!

HOW 33 GASOLINES RANKED (IN ALL TESTS TO DATE)

All gasolines tested, except a few "third grade" brands, sold for approximately the same price as Third Good Gulf. Each brand is denoted by a letter.

TEST	WINNER	2nd PLACE	3rd PLACE	4th PLACE	5th PLACE	6th PLACE	7th PLACE	8th PLACE	9th PLACE	10th PLACE	11th PLACE	12th PLACE	13th PLACE
#1	GULF	A	B	C	D	E	F	G	H	I	J	K	L
#2	GULF	K	B	F	M	N	A	C	O				
#3	P	GULF	C	D	F	Q	E	S	L	K	N	Z4	
#4	GULF	B	F	C	P	N	D	Q	K				
#5	GULF	P	C	D	S	F	O	N	K				
#6	GULF	M	A	B	C	N	K	F					
#7	GULF	C	A	N	M	B	F	K					
#8	T	GULF	M	F	K	U	Q	N	V	W	X		
#9	S	Y	GULF	E	F	J	Z4	Z3	X2	D	Z4	Z2	
#10	C	GULF	N	A	M	B	F	K					
#11	A	GULF	K	F	C	M	B						
#12	GULF	P	F	M	C	A	N						

There's more power in THAT GOOD GULF GASOLINE

©1934 GULF REFINING CO., PITTSBURGH, PA.

MACK PREDICTS PENNANT FOR RED SOX SOON

BOSTON AMERICAN SPORTS

NEW ENGLAND'S GREATEST EVENING NEWSPAPER

BOSTON, THURSDAY, MA[illegible]

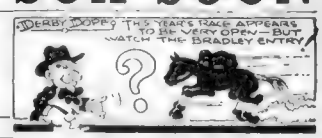

Sports Parade

Mr. Foulproof Taylor Returns With a New Protective Device

Hornsby, the Man Who Whistled Away His Fortune; the Mat 'Gaul'

By AUSTEN LAKE

Mr. Foulproof Taylor was in Boston today, inviting people to belt him over the head with a ballbat or a desk chair. This is a change in technique for "Foulproof," because it was not so long ago that he was visiting around newspaper offices and prize fight quarters asking, please, to be kicked in the stomach, without liability to the kicker.

Austen Lake

Now, this would seem odd, were it not that Mr. Taylor, who is a frail little man with nose glasses and a light sprout of fuzz on his head, has made nice profits from being kicked in the stomach and is wishful of making some more dollars by being whaled over the noggin.

Mr. Taylor is the man who created the groin-protector which, by law, every professional fighter in Massachusetts must wear in the ring, and which has stopped the boys from genteling themselves to the canvas while clutching their abdomens and wailing for a foul.

This had grown to be such a common habit, before Mr. Taylor came along, that one fighter hardly dared strike another fighter any lower than the shoulder blades for fear of having his blow impugned.

Mr. Taylor's invention was a great boon to prize fighting, because there was no worse bore than a fouled fighter, either real or faneied. The patrons of the ennobling sport would turn to one another with thumb and forefinger clamped to their nostrils in an expressive gesture, discounting the agonized writhings of the fouled athlete as a sham and a fraud and leaving him, without charity, to be swept up with the ringside rubbish.

He Wants to Double His Benefaction

Well, Mr. Taylor did away with all that by designing a harness-sheathing which was light as a politician's promise and tough as a banker's conscience. And he, who had never worn a fighting glove in his life and was a mild man at heart, peddled his device personally in the cave-of-the-wind gymnasiums and requested to be thumped, kicked or rammed below the belt. And, finally, he

sold the gadget, which by this time is standard equipment in every state and some European countries.

Today he is around again, giving seances with a football helmet of his own design, built like an old-fashioned coal-scuttle and unyielding as a stove lid, which he fits over his light sprout of head-fuzz and desires to be slugged with a window sash, a milk bottle or anything handy and hard. Sometimes, after being flogged, he will heighten the dramatic effect by spitting out a couple of property teeth, which are concealed in the slack of his cheek, and then give a cheerful grin.

And sometimes, when prospective customers are too timid to hit him a proper lick, he will haul off and butt his head against a door casing or a steel filing cabinet and jar the building to its foundations. Mr. Taylor says he wishes only to be as great a benefactor to football as he was to boxing, and thinks maybe a little printed mention will draw the notice of college authorities.

Hornsby, the Cautious Spendthrift, Arrives

Rogers Hornsby, the man who made a baseball fortune estimated at a quarter of a million dollars and squandered the fortune without being a spectacular spendthrift or ever enjoying expensive tastes, arrived in town this morning with his St. Louis Browns to tilt with the Red Sox.

I am hearing how Rogers, now that he is no longer earning robust money and is nearing the end of his physical tether, has taken moral stock of himself and is setting aside enough to buy himself a little pension. Hornsby's case has always seemed pathetic, since he has led a rigorous private life, eschewing rum and night life, and denying himself all the little luxuries like tobacco and the movies.

When he went broke suddenly several years ago, he held no phony stocks, and it was reported that he lost his money in mistaken guessing on fast horses. Where he was always a cautious man with a cash dollar he is said to have bet thousands through the medium of bookmaker's receipts without realizing that it was real money.

Ruth and Hornsby are the only ball players whose earnings in the boom days compared with the prize fighters of the Dempsey era, when money seemed to be printed for spending and passed through people's fingers like water through a screen. But, where Ruth squandered his early money in forms of frivolity and self-indulgence and has no regrets, Hornsby's slipped away without his ever feeling the texture of the metal and paper.

Now, in his older day, Rogers is salvaging what he can from his once great genius and with careful spending may save enough to retire, when the time comes, to his Missouri farm instead of the palaces and pleasures with which he might have beguiled his old age.

* * *

There is no immediate prospect of having the three world wrestling champions, Ed George, Jim Browning and Jim Londos, meeting to clarify the title air.

In fact this would be the height of folly and break down the commercial illusion which is the backbone of the business, since the folk who pay the freight in each wrestling capital, Boston where Bowser is king, Philadelphia and Ray Fabiani, New York and Jack Curley, regard their champion as the only authentic.

Thus while the czars exchange their champs for minor engagements, the wrestling world, like Cæsar's ancient Gaul, continues to be divided in three parts.

Real Baseball Villain Stalks in Midst of MerryMakers at Yawkey-Collins Fete

MRS. EDDIE COLLINS MAYOR MANSFIELD TOM YAWKEY

BROWNS-SOX IS POSTPONED BY RAIN

By Bill Grimes

Sir Rogers Hornsby brought his charges, the St. Louis Browns, into town today after an all night train dash only to learn that the weather man had rained out the first game of the St. Louis series with the Red Sox.

The Browns are a cocky lot, having taken a series with Detroit and preventing the Tigers from gaining second place. But they will have to put their best foot forward against the Sox who are still smarting over the 21-12 defeat they suffered at the hands of the Athletics yesterday, after piling up a six run lead in the first two innings.

OWENS DESERVES "A"

Despite their numerous lapses, errors of commission and omission, the Red Sox would still have come up with the verdict but for a weird decision at the plate in the fifth inning. Rabbit Warstler tried to score on a wild peg by Billy Werber. Eddie Morgan got the ball to Rick Ferrell in time to put the former Sox, Ferrell took the throw right on the base line, and there was no play.

Ferrell who is not an ahbi artist, declares he tagged Rabbit on the way up. But, even though he missed his man, and there is no reason for believing that he did Umpire Owens should have called Warstler out for running out of the base line, which he was obliged to do to get around the Red Sox catcher. And if Clarence had been a smart arbitrator he would have seen his out, when the Rabbit failed to hit the dirt which he would have, had he figured there was any chance of his getting by Ferrell.

SOX BATTLE TO END

After that asinine decision, the Athletics scored two more runs when the side should have been retired, for Roger Cramer the next hitter, flied out to Carl Reynolds.

There was the old ball game right on that play. If Connie Mack awards any varsity letters at the close of the season, he should not overlook Clarence Owens. "Brick" is entitled to his "A" on that decision.

Although the rabid fans will hold the defeat against them, at least until they win another ball game the Sox went down fighting. After kicking away the six run lead, they smacked out three hits to go out in front again in the last of the sixth, only to have Bob Johnson, pinch hitting for Tom Finney, bunt one over the left field fence scoring "Pinky" Higgins.

The "A's" came up with three more in the ninth, by virtue of a couple of singles and a two bagger and an error but still the Sox refused to admit defeat. Carl Reynolds smashed one over third for two bases and scored when "Moon" Solters dented one of Bill Delaney's signs on the left field fence and pulled up at second. Then, after Ferrell had popped to Warstler, Walters smacked one of "Junior" Kline's fast balls over the wall for a home run. But, unfortunately the Sox were and one run shy of tying up the old ball game.

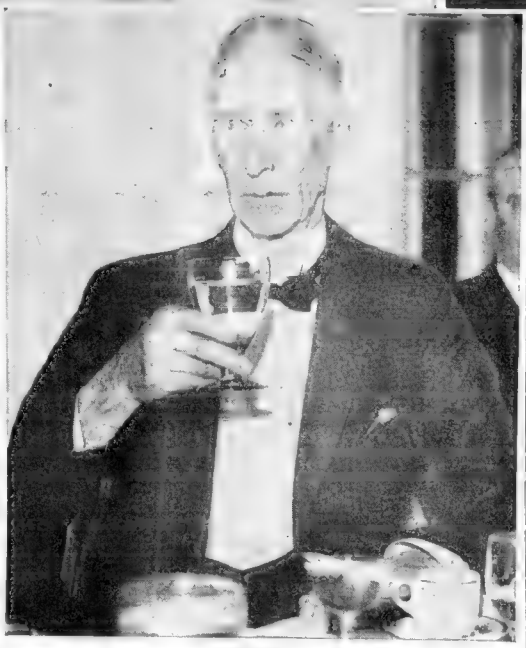

CONNIE MACK

"Goodness, gracious me, I wish I hadn't come." Connie Mack looks very guilty and rightly so. How's a fellow like Tom Yawkey going to enjoy a big banquet when a fellow like Mack brings his belittled A's to town and belts Yawkey's yeomen around! A real villain, the tall tactician, in the midst of the merry-makers. (Staff Photos.)

71-Year-Old Pilot of A's Is Big Hit at Sox Dinner

By Jack Conway

Connie Mack, 71-year-old manager of the Athletics, stole the show at the testimonial dinner to Tom Yawkey and Eddie Collins of the Red Sox at the Copley-Plaza Hotel.

"Nobody knows the game of baseball better than Boston fans," said Mack, "and now with Tom Yawkey and Eddie Collins in charge of the Red Sox they are not only going to see a pennant winner in the American League, but they are also going to see a World series again."

Mack spoke clearly and firmly. The master mind of the Athletics [illegible] a new [illegible] handed down the laws of [illegible] and predicted the future a[illegible] took flight [illegible]

"Boston had a great team in the American League back in 1903 and 1904," decried the venerable leader. "Those were the days of the brilliant Jimmy Collins. In 1915 and 1916 you had the winning teams of Bill Carrigan.

"Bob Quinn later tried to give Boston a winning ball club, but failed through no lack of effort and ability on his own part.

"I had hoped that Eddie Collins would step into my shoes as manager of the Athletics. He then came to me, and found difficulty in telling me what was on his mind. I told him I knew what he wanted to tell to me, and I was glad to let him come to Boston.

"Eddie Collins and Tom Yawkey make a great baseball combination. There is no better."

Mack received a tremendous ovation before he started to speak, and when he completed his tribu[illegible]

PROMISES WINNER

Tom Yawkey was very happy when he was introduced to the 1000 persons at the dinner by Toastmaster Dr. Edward J. O'Brien. The man who has invested $2,000,000 in the future of Boston baseball still has the sparkle of youth in his eyes. At the age of 21 he is the owner of a big league ball club, and the master of millions. His chief interest is baseball.

"The enthusiasm of the public and press toward the Red Sox and myself is very pleasing," said Yawkey. "The only thing for a man to do under the circumstances is to build a winning team.

"Eddie Collins and myself want ahead to do so, and we shall continue. I am thankful for this expression of good will. This is one of the most thrilling moments of my life."

Eddie Collins also told one of the most thrilling moments of his life. It was when Connie Mack welcomed him back to the Athletics after he was unceremoniously [illegible] having been with the White Sox for 12 years.

EDDIE LAUDS CONNIE

Collins said he received four attractive offers to go with other major league clubs following his return to the Athletics, but he refused them on account of his loyalty to Mack. He then told how he did not agree to come to Boston until first talking matters over with Connie.

Collins then asserted it was the schooling and lessons in tolerance and patience he received under Connie Mack which enabled him to gain what success he has attained [illegible]

I liked the message of good will which Judge Emil E. Fuchs of the Braves gave to Yawkey and Collins.

"I extend a message of good will to Tom Yawkey and to Eddie Collins," said the Judge. "They have shown courage and foresight in coming here.

"Eddie Collins saved baseball in Chicago, and he will do much for the game here. In the old days the owners had to look out the players, but how things have changed. I wish success to Tom Yawkey and to Eddie Collins."

QUINN SENDS WIRE

Lieut.-Gov. Gaspar Bacon, representing Gov. F. W. Mayor Mansfield, former Mayor Curley, Gov. Louis J. Lu[illegible] of Maine and Gov. T. V. Green of Rhode Island also spoke, was unable to attend the dinner.

Bob Quinn sent a telegram congratulating good wishes to Yawkey and Collins from Portsmouth, where he is caring for the affairs of the Braves.

Park Commr. William Long, who has done more than any other individual to increase interest in amateur and semi-professional baseball by proper use of our parks and playgrounds, occupied a seat at the head table. It was fitting that baseball fans should honor him.

Stanley Harris, Sox manager, was introduced and was wildly cheered.

It was a great night for Tom Yawkey, Eddie Collins, those persons at the dinner, and Boston baseball.

Now all the Sox have to do is to win the American League pennant and a World's championship as well, and the fans, the various speakers down.

FENWAY PARK

Today at 3 P. M.

RED SOX vs. ST. LOUIS

Seats at Kennedy's, Mass Storrs Lib. 1340

Combination Major League Scores

AMERICAN LEAGUE

High for Day—Philadelphia, 15
Low for Day—Detroit and New York, 2.

Teams										
	W	L	W	L	W	L	W	L	W	L
Boston										
Cleveland										
Chicago										
Detroit										
New York										
Philadelphia										
St. Louis										
Washington										

NATIONAL LEAGUE

High for Day—New York, 9
Low for Day—Cincinnati, 1

Teams										
	W	L	W	L	W	L	W	L	W	L
Boston										
Brooklyn										
Chicago										
Cincinnati										
New York										
Pittsburgh										
St. Louis										
Philadelphia										

Bill McKechnie Wants Catcher; Seeks Finney From Pirates

By Joe Cashman

Chicago, May 3—Bill McKechnie wants another catcher, and [illegible]

He and Judge Fuchs [illegible] Secret Judge Fuchs to get [illegible] and [illegible] Finney, we imagine, would satisfy [illegible]

On the way to Ch[illegible] pilot dropped off at [illegible] Cincinnati to see the [illegible] Winsenburg in an [illegible] the visit was for the [illegible] talking with the Pirates' [illegible] ment.

The Bucs have four receivers in Earl Grace, Art Veltman, Tom Padden and Hal Finney. One of these is certain, and two are likely, to be let out by May 15, when the 23-player limit goes into effect.

Grace, of course, is not for sale. Veltman was with the Braves three years ago and failed to impress [illegible] a few others from [illegible] Cincinnati [illegible] Padden, another [illegible] to the Los A[illegible] March [illegible] Finney, while [illegible] Cincinnati [illegible] stop [illegible] Cincinnati [illegible]

"I'm satisfied with my club in every department except back of the bat," McKechnie reveals. "Hogan and Spohrer are doing well enough, but neither has yet struck his real stride.

"With a smart, fast receiver, who can hit, I'd go while no [illegible] are finding themselves. I'm sure we'll [illegible] better showing than last year. So I'm out to add this strength, if it's to be had."

[illegible] Boost baseball [illegible] [illegible] Indoor, Inn, Inn and Ins.

Thompson Sold

New York, May 3 (INS)—"Fresco" Thompson, ex-Philadelphia and Brooklyn infielder, was an ex-Giant today, following Secretary Jas. Timony's announcement that he had been sold to Montreal of the International League.

SPOHRER INCONSISTENT

Hogan could do all these things until he allowed himself to grow to the size of a mountain. He can still catch, throw and think. His weight, however, greatly handicaps his [illegible] and fielding. He must take off at least [illegible] pounds

Continued on Page 23, Column 1

Mr. Boston Says:—

Joe Knight Here for Shucco Bout
George Asks $10,000

By Jack Conway

AROUND THE town with Mr. Boston:

Joe Knight, Georgia light heavyweight, stepping into the Boston Garden to hello Billy Ames and Bobby Goldman after a trip by boat from Miami. Knight speaking:

"I'll say good night to this Tony Shucco in four or five hests. All I ask is a shot at his chin with my right duke. Didn't I lick Maxie Rosenbloom at Miami last winter only to receive a draw? There wasn't any justice in the decision or any dough for me after Maxie collected guarantee of 15 grand."

Mr. Boston

• • •

BILLY AMES calling Phil Buccola into a huddle and signing Johnny Rossi of Worcester to mingle with "Red" Affinito of New York in the semifinal to the Knight-Shucco match.

• • •

George Asks $10,000

ED DON George hurrying into Boston to demand a guarantee of $10,000 and a percentage of 42½ per cent from Paul Bowser for a title defense tussle with Ernie Dusek. As if Bowser had his own private mint.

• • •

BILL KENNEY, president of the New England A. A. U., on the telephone with the glad tidings that an international amateur boxing show will be staged here in June. With the eight winners of the recent European amateur boxing championships at Budapest doing their stuff against local stars to be selected by Francis F. Facey and his New England A. A. P. boxing committee.

• • •

THE TEAM of visiting boxers will be composed of two Germans, two Italians, two Englishmen and two Hungarians. Which will give quite a few folks a chance to cheer.

• • •

CHARLEY GORDON tipping his mitt and letting the world know he has signed "Zimba," called the "Gorilla" wrestler for a bout with Jose Firpo of the Argentine at Mechanics Building on next Tuesday night. "Zimba" is supposed to make the other bad men look tame.

• • •

THE MAIN bout, according to Jim McDonald, will feature Pat Scheffer, old 200-pound Ted Germaine of South Boston.

Honor Brown Leader

THE YAWKEY-Collins dinner is hardly over when plans are being completed for the Brown dinner at the Copley Plaza Hotel tomorrow night. President Claude R. Branch of the Brown Club of Boston, acting with Edward R. Place, have arranged a gala program.

• • •

AMONG THOSE paying homage to "Doc" Marvel, athletic director at Brown for 31 years, will be Henry W. (Eeky) Clark, Harvard; Dr. Allan Winter Rowe, M. I. T.; Clarence P. Houston, Tufts; John P. Curley, Boston College; Dr. John M. Harmon, Boston University; Thomas McCabe, Holy Cross.

A Dartmouth representative also has been invited, together with such prominent coaches as Joe McKenney and Hal Ormsby, B. C.; Lewis Manly and Jake Kenneth Nash, Tufts; LeRoy (Pat) Hanley, B. U., and his brother, Dick, of Northern; Myles Lane, Harvard, and Henry P. McCarthy, Tech.

Among the members of the Red Sox and St. Louis Browns attending will be Irving (Bunny) Hadley. Brown's gift to the Browns. The sporting press will be well represented.

Frederick (Pete) Blodzeee, noted big game hunter, will show moving pictures of an airplane trip to Alaska to hunt Kadiaks.

• • •

EDDIE CASEY and Joe McKenney in a huddle at the Yawkey-Collins dinner. And talking football.

Knighthood in Flower at Garden

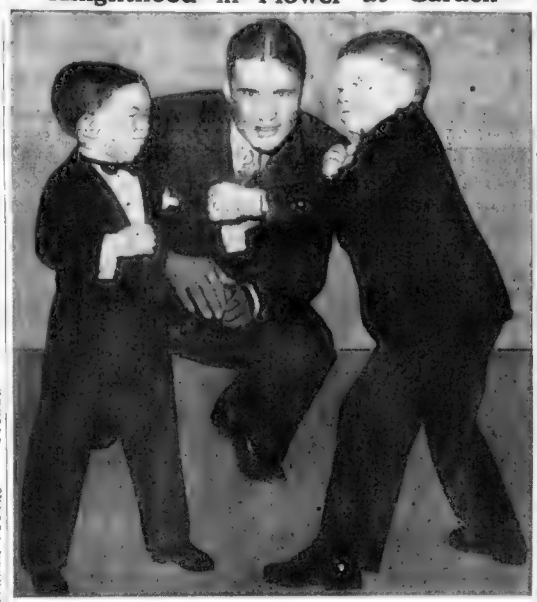

You'd expect a Knight to be found where tilting foemen dare death or perhaps grave injury in gallant battle. And here he is, Joe Knight of Georgia, seeing to it that the battling midgets from the circus at the Garden observe correct fighting form. Knight battles Tony Shucco at the Garden on May 11. The Georgian is ranked by many second only to Champion Max Rosenbloom among the light heavies. (Picture by Boston American Staff Photographer.

LUTZE BEATS RUSSELL AGAIN

REBEL THROWN BY OWN PET LEGLOCK

There was little doubt in the minds of the wrestling followers today that Nick Lutze is the master of Rebel Bob Russell, surely mentally if not physically.

Nick scored his second victory over the wild Rebel in the main event of promoter Alex MacLean's show at the Arena before 4500 fans winning the only fall in 1 17.11.

And he did it by again crossing up Russel. Russell is the inventor and perpetrator of a very lustrous hold, the Japanese leglock scorned by mat scientists.

NICK TOO SMART

Russell thought he was the only man in the game who knew how to apply this hold, which he spent two years perfecting. Yet the scorecard showed that Lutze won the fall and the match with the Japanese leglock.

Nick conquered Russell with his own hold in this return bout. Three weeks ago he stopped Russell by tying his hands with an adhesive tape bandage which Russell had ripped off Nick's arm in an attempt to expose an old injury.

In the semifinal Bull Martin was very mean and ungentlemanly to Chief Jules Strongbow, wrapping up the poor Indian in 14 45 with a top body press.

SASHA DOUBLE LOSER

The feature of the prelims found Sasha the Russian Cossack, going on a rampage after a fan had hit him on the head with a paper bag loaded with paint. The crazed Cossack flung his bathrobe at the fan and hit it torn to something resembling ribbons.

Sasha lost the bathrobe and also his bout with Harry Lewis. He was disqualified in 9.30 for being too rough.

Other results: Gold Secret defeated George Saunders, 13 45; John Sperinan and Joe Kujot drew, Nick Kovarna defeated Eddie Mc-Cook 8 49; Al Peckham and Frank Perry drew, Boris Demetroff defeated Ricardo Santo, 9.18.

Somerville Trounces Everett, 19-1

Jannacone and Pace Have Field Day at Bat (for Winners)

By Bill Connell

A wild batting streak gave Somerville high a 19-1 trimming over Everett at the latter's stadium in one of the heaviest hitting games of the year. Somerville had all the varsity squad at the game, none of them expected to play, but seven of them did.

Doug McCaskill, senior at Somerville and an able left handed pitcher, checked the Everett hitters for seven innings. Dave White, big right handed tosser who is headed for stardom under Coach Charley Dickerman, finished up for Somerville and struck out nine in two innings.

Mundo Jannacone, outfielder and pitcher, and Cliff Pace, catcher, continue to pack the heaviest hitting punch at Somerville. Both have been sizzling all season and will be a great combination. Ohan when the B. C. H. ace works tomorrow afternoon at Dow Field, Lincoln re probably will start against B. C. high. He had a rough time last Saturday when Arlington downed Somerville, but has enough stuff to make things close.

Winchester took a tight Middlesex League game from Belmont 9 to 8, with the victors making a dozen hits. Belmont hit hard but lack of pitching strength prevented the nine from winning. Belmont has a good team afield and at bat but there's not a first class tosser on the squad.

Joe Manzo of Medford High had a pleasant afternoon as he held Chelsea High to three hits while his mates were knocking out a 6 to 2 conquest, at Chelsea.

Another excellent game with good pitching on tap was staged with Pitcher Curtis of Milton Academy blanking Thayer with two hits as Milton won, 2 to 0.

The Wednesday rash of slugging broke out at Danvers, where St. John's Prep edged Exeter, 10 to 9.

A top flight baseball game was staged at Malden High field with the home nine winning 7 to 6, over Worcester High, in a thrilling 12 inning session.

Watertown High registered a top place in the Mystic Valley League as it tripped Melrose 8 to 2 at Victory Field, Watertown. Don Lupo, brilliant left hander, pitched seven innings for Watertown, striking out 12 and allowing only two hits. Evidently Lupo is back in top form, which would make him an All-team probability.

Fred Ostergren's Arlington High nine added another win to its sparkling record by beating Commerce, 10 to 5, at Spy Pond Field in Arlington. Arlington with a win over Somerville among its big accomplishments of the year, ranks with the leading teams of the spring.

School Sports Today

BASEBALL

Worcester Commerce at Lowell.
Worcester Acad. at H. C. '37.
Latin at Harvard J. V's.
Mechanic Arts at Huntington

TRACK

Norwood at Quincy.
Framingham at Needham.

GOLF

Brookline at Lexington.

TENNIS

SCHOOL RESULTS

BASEBALL

B. C. High 10, Andover 9.
Braintree 12, Needham 7.
Worcester 13, Chatham 8.
Cambridge Latin 8, English 3.
Chelmsford 20, Billerica 4.
Malden 7, Lowell 6.
Revere 13, Wakefield Frosh 12.
Tufts J. V. 5, Boston U. 2.
Cumberland 13, Attleboro 7.
Thayer Academy 3, Harvard Frosh 0.
Dorchester High 4, Boston College High 11, Portsmouth 8.
Coes Discount 15, Rivers 2.
Groton 9, Middlesex 8.
Black Foxes Frosh 19, Nichols J. C. 8.
Huntington 15, Northeastern Frosh 4.
Tewksbury 16, Peabody 5.
Lawrence Acad. 8, Tilton Acad. 7.
Maynard 7, Stoneham 6.
Medford 4, Chelsea 2.
Milton Acad. 2, Thayer Acad. 0.
Natick 12, Hopkinton 0.
Noble-Greenough 12, Belmont Hill 9.
Our Lady's 10, Ten Conception 0.
Revere High 6, Lynn High 14.
St. George's 8, Rogers 7.
St. John's Prep 10, Exeter 9.
St. Johns 12, Brooks 11.
Stoneham 7, Wakefield 6.
Tufts Frosh 8, Worcester 6.
Watertown 8, Melrose 2.
Winchester 9, Belmont 8.

TENNIS

B. C. High 5, Norwood 2.
Brown Frosh 7, St. George's 0.
Brown vs. Harvard, Boston Academy 3.
Exeter 7, M. I. T. Frosh 0.
Harvard Frosh 6, Milton Academy 3.
Newton A. Attleboro 4.
Portsmouth Pr. 6, Tabor Academy 3.
Worcester Classical 4, Cushing 1.

T. & F. HOCKEY

Andover 15, Tufts 0.

GOLF

Winchester 4½, Wellesley 22.

SOCCER

Peabody 3½, Franklin, N. H. 3½.

Terry's Son Fails as Pitcher

Memphis, Tenn., May 2 (AP)—Bill Terry, Jr., isn't making such an auspicious start in the baseball world, especially as a pitcher.

So far, his Memphis University School "Giants" wearing odd uniforms formerly worn by the New York Giants of Bill Terry, Sr., haven't won a game in their first four starts in the prep school league here.

Capt. Terry, just 15, started on the mound for the "Giants" again this week against Christian Brothers College. He retired to spectate after two innings in which his opponents counted 11 hits and scored 12 runs. The final score was 14 to 3.

Two weeks before, the Giants lost to Humes High, 13 to 0. Terry pitched four innings, during which he allowed four hits and nine runs. He finished the game at third base.

In a previous game against Catholic High young Terry struck out 13 batters, but allowed 12 hits and his opponents won, 10 to 3. Terry pitched the entire game.

Eddie Gallagher Out

Eddie Gallagher, former Boston College pitcher, has been released from the hospital after seven weeks of confinement, following a leg operation. He suffered the injury while working out with the Red Sox at Sarasota.

Baseball Standings

American League

YESTERDAY'S RESULTS
At Boston—Philadelphia 12, Boston 11.
At Washington—Washington 8, New York 2.
At Detroit—St. Louis 5, Detroit 2.
Other clubs not scheduled.

STANDING OF THE CLUBS

	Won	Lost	P.C.
New York	8	5	.615
Detroit	7	5	.583
Cleveland	6	4	.600
Washington	7	7	.500
BOSTON	6	7	.462
St. Louis	5	6	.455
Philadelphia	6	8	.429
Chicago	4	7	.364

GAMES TODAY
St. Louis at Boston—8 p. m.
Detroit at New York.
Cleveland at Washington.
Chicago at Philadelphia.

National League

YESTERDAY'S RESULTS
At New York—New York 6, Brooklyn 5.
At Pittsburgh—Pittsburgh 4, Chicago 2.
At St. Louis—St. Louis 4, Cincinnati 1.
Other clubs not scheduled.

STANDING OF THE CLUBS

	Won	Lost	P.C.
New York	10	3	.769
Chicago	10	4	.714
Pittsburgh	7	5	.583
BOSTON	6	8	.500
St. Louis	6	7	.462
Brooklyn	5	8	.385
Philadelphia	4	8	.333
Cincinnati	3	10	.230

GAMES TODAY
Boston at Chicago.
New York at Pittsburgh.
Brooklyn at Cincinnati.
Philadelphia at St. Louis.

BUY WITH CONFIDENCE AT KENNEDY'S

TIMELY CLOTHES

It is no simple matter to produce high quality at a moderate price - but experience, skill, sound management and cooperation can accomplish it. The Timely organization did its part - we did ours - now you reap the benefit. Timely Clothes are all that the name implies . . . modern in style, gay yet rich in pattern and color, individual, comfortable - above all, wearable. You're going to be better dressed more carefully dressed than you've been in years . . . when you don your new Rochester-tailored Timely Clothes.

$35

KENNEDY'S
Summer & Hawley
CHARGE ACCOUNTS INVITED

BUY WITH CONFIDENCE AT KENNEDY'S

Charge it

ALL KENNEDY CHARGE ACCOUNTS ARE DUE AND PAYABLE:

One-third on the 10th of the month following the purchase; one-third the 10th of each two following months.

It's the modern way to buy - a liberal, dignified, clothing investment service that "sky-writes" a New Deal for men. Hundreds of men are taking advantage of it - making investments in good appearance . . . looking better, feeling better, doing better. Why don't you?

KENNEDY'S
Summer & Hawley

League Leaders

By The Associated Press
(Including Yesterday's Games)
NATIONAL LEAGUE

Batting—Ott, Giants, .385; Wilson, Phillies, .385.
Runs—Klein, Cubs, and Vaughan, Pirates, 15.
Runs Batted In—Klein, Cubs, 16; Suhr, Pirates, 15.
Hits—Moore, Giants, 20; Lindstrom, Pirates, and Klein, Cubs, 19.
Doubles—Bush, Giants, 7; English, Cubs, 6.
Triples—Suhr, Pirates, 3; Lindstrom, Pirates, W. Herman, Cubs, and Collins, Cardinals, 2.
Home Runs—Klein, Cubs, and Ott, Giants, 6.
Stolen Bases—Frey, Dodgers (Negro), Phillies; Rothrock and Martin, Cardinals, and Fitzsimmons, Cubs, 4—6. Ritchey, Giants, 3—6.

AMERICAN LEAGUE

Batting—Reynolds, Red Sox, .451; Vosmik, Indians, .447.
Runs—Gehringer, Red Sox, 13; Vosmik, Indians; Rubel and Marinik, Senators, 12.
Runs Batted In—Reynolds, Red Sox, 16; Foxx, Athletics, 15.
Hits—Reynolds, Red Sox, 23; Werber, Red Sox, 21.
Doubles—Werber, Red Sox, 8; Greenberg, Tigers, and Averill, Indians, 6.
Triples—Manush, Senators, 3; Chapman, Yankees, Reynolds, and R. Johnson, Red Sox; Higgins, Athletics, and Campbell, Browns, 2.
Home Runs—Foxx, Athletics and Bonura, White Sox, 4.
Stolen Bases—Walker, Tigers, 7. Combs, Yankees, 4.
Pitching—Ruffing, Yankees, Thomas, Senators, and Hildebrand, Indians, 3—0.

YANKEE SLIDES DOWN WAYS

REMODELED CUP RACER TAKES TO WATER

HAS NEW BOW

HOOVERS IN NEWPORT

A Great Big 'Hand' From the Rabbit Himself

Walter Maranville is back home again, resting at Rochester in the final stages of his recovery from the broken ankle he sustained at St. Petersburg this spring. Is the Rabbit downhearted? Not by a long shot. He's extending the giant mitt and repeating he'll be back soon. A great big hand to you, Rabbit!.

"Here's One for Old Jim"

Healey's Record Toss Comes Too Late for Jim Too See It

Old Olympic Discus Thrower Saw Find in Lowell Boy

By Walter Kiley

There is a little human interest story attached to Harvard's Jack Healey and his record smashing discus throw in the Greater Boston Intercollegiates at the Stadium. But the fellow who would have received the greatest kick out of the feat is no longer around. He died some years ago.

It is no far stretch of the imagination to visualize Healey, son of a Lowell tailor, as he picked up the discus on the practice field preparing to pursue it. Here's to Jim Andro reels.

Jim was not, was a member of the Olympic team at the games in Greece. He was a discus thrower.

Since then he has devoted his career to track and was a towering star. Jim was one of the world's greatest weight men of his time.

Andromedas, who could toss that discus with one hand, a flowing movement, a poem of motion, some 14" feet, just selected Healey as a coming champion when the Crimson golfer and weightman was a schoolboy at Lowell High.

The pair became further intimate to Healey's benefit, at Worcester Academy, where Coach "Jigger" Jones of the track team had Andromedas as an assistant for a year.

Throughout those few years Jim always promised boasted

"Jack, he beat the world with the disk some day.

It seems Jim never did learn how to pronounce discus in spite of his constant and earnest duty coaching of it.

Jim's face would have beamed with one of his famous smiles if he could have been at the Stadium last Saturday.

For Healey, the student, made use of all the little tricks of the old master, and with almost effortless ease sent a shining metal disk 156 feet 6¼ inches for the new record. A new better mark, except that that turned in as M. Zoni of North Carolina bettered the Penn Relays mark on the same afternoon at Philadelphia.

It was only recently that a Lowell newspaperman was visiting Westlawn Cemetery and there found the grave of Andromedas.

There was no mark or tablet to identify it. Jim had just been laid to rest.

A call for contributions was immediately sent out, and among the first to respond was Jack Healey. Today a neat granite tablet marks the grave.

The inscription on the tombstone reads:

"Jim Andromedas, an Olympic Athlete"

Braves After Pittsburgh Backstop

Continued from Page 21

"Let's talk about the Cubs," Tall stated. "They're the problem at the moment and a right tough one in their own back yard, where we gained but a single vertical in 11 starts last summer."

The pilot then went on to say he planned to send Shaw the Braves into submission in the three-game series starting tomorrow.

"I'll give Jim Bivin and Zachary tomorrow," he chirped. "Betts will get the call in the final tilt."

Boxing Results

W. G. A. MATCHES RAINED OUT

By Bill Grimes

The first and second Eastern and Midland teams will play at

the first varsity of Eastern will

New England.

W. G. A. Standings

	First Teams			
	W.	L.	%	T.
Eastern	4	0	15	12
Central	2	1	17	10
Midland	2	1	15	12
Southern	1	2	11	13
Northern	1	2	11	16
Middlesex	0	3	9	18
	Second Teams			
Southern	3	0	1	6
Eastern	3	1	5	9
Northern	2	1	16	11
Central	1	2	17	15
Middlesex	1	2	10	17
Midland	0	3	4	23

Ball Retrieving Tabby Upsets Walker Cup Golf Practise

By Associated Press

St. Andrews, Scotland, May 3—The United States Walker Cup team whose members thought they had plumbed all the hazards of St. Andrews found a new one today in a ball retrieving cat which interfered with one of their foursomes on the 17th green.

Captain Lew Oulmet, Lawson Little, Johnny Fischer and Jack Westland had made their appearances and were preparing to putt when the big tabby came tearing across the road and took post near the cup.

Oulmet was the first to putt and it looked like his ball was headed right for the hole but the cat pounced on it and knocked it a dozen feet away.

The stunt got a big laugh from the crimson-gowned St. Andrews University students who apparently know the cats habits but when it did the same to Westland's putt Little ran over and grabbed tabby and handed her to Harry W. Fierce, U. S. G. A. president, who also was an amused onlooker. He and Fischer then sank their putts without interruption.

Despite the distraction the foursome had a nice battle, Oulmet-Westland with a 74, Fischer and Little with 75s and Oulmet with a 78.

Ragged putting continued to be in evidence and added strokes to every card. Little threw putting five holes.

The Hon. Michael Scott, British captain and Oulmet, another lineup for the matches May 11 and 12 and decided they would put the names of the 10 players in a hat and draw them out, not attempt to rate their players and pen pair them 1 against 1, 2 against 2, etc.

A New England Institution for New Englanders

GOFKAUF'S AUTOMOTIVE STORES

Located in Principal Cities All Over New England

OPEN EVERY EVENING

FENDER FLAPS

All Rubber Full Moulded Weight About 2 PER PAIR 39c

BUMPER GUARDS

SAVE 35 TO 50% ON REPLACEMENT PARTS

BRUNSWICK TIRES FAMOUS FOR QUALITY

SIZE	NOW
4.40-21	$3.69
4.50-4.75-20	3.98
4.50-4.75-21	4.15
4.75-19	4.40
5.00-5.25-19	4.70

TIRES MOUNTED FREE

Other Sizes at Similar Savings

Universal Joints Ford and Chevrolet $1.95

Spindle Bolt Sets Complete Set for 4 Ford 77c Complete Set for Ford A 99c

Connecting Rods Chevrolet 6 Cyl. 79c

ALSO HUNDREDS OF OTHER GOFKAUF VALUES

VICTORY STORAGE BATTERY 13-PLATE 6-VOLT Fully Guaranteed $2.49 With Old One

100 PARAFFIN BASE MOTOR OIL TRY IT IN YOUR CAR PER QT. 5c Plus tax in gallon lots

SEAT COVERS Coupes 44c Sedans & Coaches 95c

22 LARGE STORES

Boston 170 Stuart St.
Boston 96 Brookline Ave.
Cambridge 460 Mass. Ave.
Somerville 214 Elm St.
Medford 43 Salem St.
Lynn 98 Market St.
Mattapan 1598 Blue Hill Ave.
Quincy 1562 Hancock St.
Waltham 278 Moody St.
Roslindale 24-26 Belgrade Av.

HAVERHILL NEWBURYPORT KEENE, N. H. ROCHESTER, N. H. LAWRENCE GLOUCESTER MANCHESTER, N. H. PORTSMOUTH, N. H. LOWELL NASHUA, N. H. CONCORD, N. H. LACONIA, N. H.

SPARE BULB KITS Complete 19c

OVER 1,000,000 SATISFIED CUSTOMERS SERVED ANNUALLY

DERBY FEVER GRIPS VANDERBILT

MILLIONAIRE PINS HOPE IN DISCOVERY

By BILL COREM

Louisville, May 3—[illegible] folks. The [illegible] excited about [illegible] Kentucky Derby [illegible] tomorrow [illegible] much as you and I [illegible] of a new pair [illegible] Or perhaps [illegible] sumptuous Derby [illegible] about as much as [illegible] of a pair of shoes.

Just the same [illegible] who is [illegible] twitter [illegible] of winning the derby [illegible] and isn't thinking [illegible] thousand. He would [illegible] it of course. Even [illegible] of the millionaires [illegible] turn up their noses [illegible] ready. But we [illegible] is so keen to win.

FIRST DERBY ENTRY

Which [illegible] you're [illegible] here in the first [illegible] And even more [illegible] when you learn that [illegible] turned 21. A Derby [illegible] nice to win at [illegible] are 21 with [illegible] it must be [illegible].

But of all of them [illegible] man likely needs the [illegible] At any rate this [illegible] richest young man [illegible] and if the [illegible] by a half dozen [illegible] we gubbed at [illegible].

It won't [illegible] fred Gerson [illegible] in the game of [illegible] afternoon when [illegible] person must [illegible] in the third [illegible] picked as a [illegible] he be content [illegible] to work the derby distance.

RACED WITH DISCOVERY

While others watched Discovery gallop under Jockey Johnny Beshan, I watched the [illegible] fad and there were [illegible] I looked [illegible] going to [illegible] was not [illegible] needed it to [illegible] but he was [illegible] the time the scrapping son of Display had [illegible] the mile and a quarter in 2:06 flat.

This was really little more [illegible] nothing. Price [illegible] that Bradley's Bazaar had been out earlier in the day and [illegible] he some distance [illegible] that Rekubia, hope of [illegible] and the Chris [illegible] fairy complete [illegible].

Of the three [illegible] more of the fav [illegible] was at the [illegible] eve" as the [illegible] shed out the [illegible] fresh as a baby [illegible] the seconds [illegible] really was better than the stop-watches indicated.

UNDER TIGHT TITLE

In the first [illegible] Stoller ball [illegible] step [illegible] slavishly [illegible] and [illegible] Tom [illegible] was [illegible] up to [illegible] quite [illegible] next [illegible] Dunmas [illegible] Sir Jacks [illegible] lot of Woolworth [illegible] presto change [illegible] pigeon of the [illegible] yard. Eat wool [illegible] fact is [illegible] been [illegible] discovery [illegible].

HAT PIN DERBY

In other words [illegible] horse and the [illegible] about it on [illegible] rain or shine they'll run it. They always have.

Nor is the wide-open condition of the race going to keep the crowd away. To follow the [illegible] hat's perfect. It's reputation as a fellow [illegible] to try and get [illegible] even now. Nine [illegible] are the race. In point of second, it's a sure thing to be the great Derby since the odd favorite has won [illegible] years of the famous [illegible].

Pimlico Mutuels

For Wednesday, May 2

Clear total (1-2-3)	$97.00
Second total (1-3-5-6-7)	179.50
Third total (7)	233.10

4 Winners and 3 Seconds Is How Wilson Picked 'Em

Did Dave Wilson, the premier handicapper of the Boston American, shake that winners tree at Pimlico yesterday and did nice, ripe juicy cocoanuts drop right into the players lap? Did they? Say listen!

Wilson picked no less than four winners at the Maryland course yesterday and three of his other selections ran second. He had Rhadamanthus to win the opener and the house did, paying $7.90. His other winners were Chips in the fourth at $6.20, Chase Me in the fifth at [illegible] and King's Pleasure in the seventh at $6.20.

That's picking them and makes brighter one of the best records a handicapper has made in this section of the country.

If you must play the horses, follow the selections of Wilson. They appear daily in the American sports pages.

Fair Caddy Aids Brother in College Play

Edward Gerson of Dartmouth had a lovely incentive to play his best golf in the N. E. college title tourney at Oakley, with his half sister, Jay Burns of Wellesley College, acting as his caddy. Gerson couldn't take top honors in the tourney, which was won by Eddie Peterson of Harvard with a 71. (Picture by Boston American Staff Photographer.)

PETERSON WINS COLLEGE GOLF CROWNS

Not that he required any ace in the hole, such as playing his home course, still there is no doubt that [illegible] the Intown of the North at the 18th by again hooking out of bounds.

Race Scratches

AT ALAMO DOWNS

1—Henry Dew
4—Chubb, Buck Maid
5—Lago
6—Elizabeth S.

Other races non.
Clouds and slow.

AT CHURCHILL DOWNS

1—Shut D'Amour.
2—Mad Tyrerest

Other races none.
Clear and fast.

AT PIMLICO

3—Blackcock
—Jamal, Laterer, Tostime Cosy, Knight Sunny Tom, Free Wind.
7—Dockish, Single X, Worthos, Tom Vichon, Mervoch, Red Rum, [illegible] Bar, Big Show.

Weather raining; track sloppy.

AT AURORA

1—Cosy's
4—Comerther Billy.
6—Parade Step

Weather cloudy; track fast.

IRISH-AMERICAN BOUTS TONIGHT

[illegible] American A. A. w[illegible] [illegible] Daily [illegible] [illegible] [illegible]

COOK-COOS by Ted Cook

REG. U.S. PAT. OFF.

FRISBY TELLS OF PLAN TO ELIMINATE TAXES

(This is another excerpt from the unpublished memoirs of Congressman Frisbe, as pitched together from wastepaper basket scraps by his friends and admirers.)

WHILE I am the last man to suggest or advocate radical measures that would upset the delicate balance of our economic structure, I do believe something ought to be done to eliminate, or at least reduce, burdensome taxes. I have given the matter a great deal of thought and I am modest enough to believe that I have hit upon a solution.

Taxes, as we all know, are levied on real estate. If we can eliminate real estate we eliminate taxes. My proposal is that we try to get everybody off the land. The rivers and lakes belong to us all. Nobody can be taxed for floating on a raft. Therefore, I believe it is practical to consider a plan to move our floating population.

Why couldn't the tax-burdened people live on rafts? The little sketch above gives a hint of what I mean. Take a raft, plant trees on it, and you've got a mighty neat little forest. When I get time, I want to suggest that experiments be made to prove that rafts, supporting good, fertile soil, will grow anything. Easy to irrigate, too! And the producer of crops can then float out, or row aboard motor launches directly to the consumer, provided, of course, that the consumers congregate on wharves. Next week I will try to "get over" the idea I hope I do.

[illegible]

[illegible]

BUT DO SEE, Walt [illegible]

DEPT. HAVE I [illegible]

Moses to carry out resolutions high
Most always end up with a woeful sigh.

"But the one thing [illegible] can and for the League of Nations," reflects Genevieve, the kitchen philosopher, "it failed to [illegible] all the problems [illegible] war was also supposed to solve and much more economically."

Simile from Bill Wiley—
Nude as a bald nudist

THE DOCTOR MISREADS HIS DIAGNOSIS

It seems that these upturns of business
Were to have ended our woes.
Have they still been upturns of business?
But I mean of business woes.

A LITTLE EMBARRASSMENT

[illegible]

Ans. It's possible, baby . . . if Wall Street is to Wall Bridle Path, Vanderbilts and Strunsky Bella.

From Broadway Journal

"This night sit like a gull, with lolling tongue and pendant chin, reeling from Master Cain's rough brown look, ancient the Postman's knock, and whist I do not shun and loathe from erotic rhetorick, nor do my ears flush at Wantonness, I am, methinks, now ready to read some scriverings writ with the eyelash, dipped in ambrosia, with just a dash of bitters.

FAMOUS LAST WORDS

I wouldn't insist on luxuries, dearie. But I must have comforts.

Get Your X-9 Badge Now!

Boys and girls, join the Secret Agent X-9 Club before the membership books are closed. The [illegible] starting and you should [illegible] in the [illegible].

To become a member, [illegible] your name, street number, city or town on [illegible] and enclose five cents to pay for hand [illegible] membership card.

Mail your application to SECRET AGENT X-9 BOSTON AMERICAN, Post Office Box 2270.

By return mail you will receive card and a fine shiny badge.

SECRET AGENT X-9 BOSTON AMERICAN

BRINGING UP FATHER — Least of Two Evils

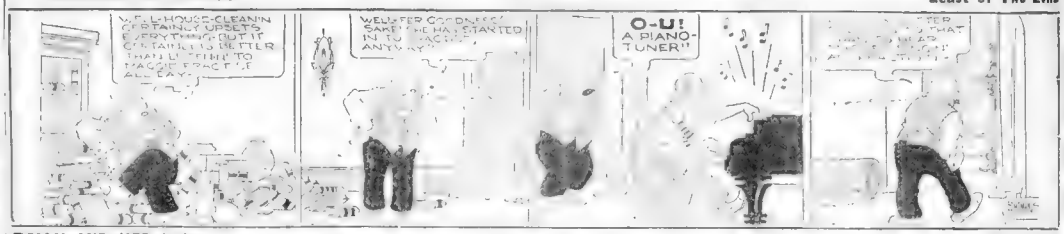
WELL HOUSE-CLEANIN CERTAINLY UPSETS EVERYTHING BUT IT GIVES ME A CHANCE TO DO LITTLE THAT'S TIME TO MAKE SOME CHANGES AROUND HERE
WELL FER GOODNESS SAKE! HE HAS STARTED IN TO PACKING ANYWAY
O-U! A PIANO-TUNER!!
AFTER THAT

POLLY AND HER PALS — Tee for Two

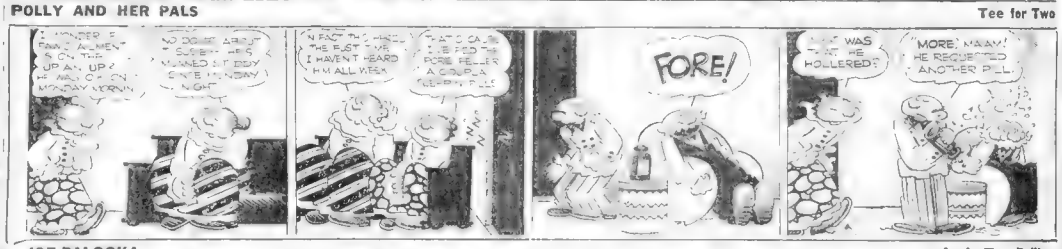
NO DOUBT ABOUT IT SLOPPY HES MARRIED AT LAST
IN FACT THE FIRST I HAVENT HEARD HIM ALL WEEK
THAT'S CAUSE HE FED THE FORE FELLER A COUPLE OF PILLS
FORE!
WAS AT HE HOLLERED?
MORE, MAAM! HE REQUESTED ANOTHER PILL

JOE PALOOKA — Joe's Too Polite

SECRET AGENT X9 — Hush Money

WAY OUT WEST — Over Behind That Rock

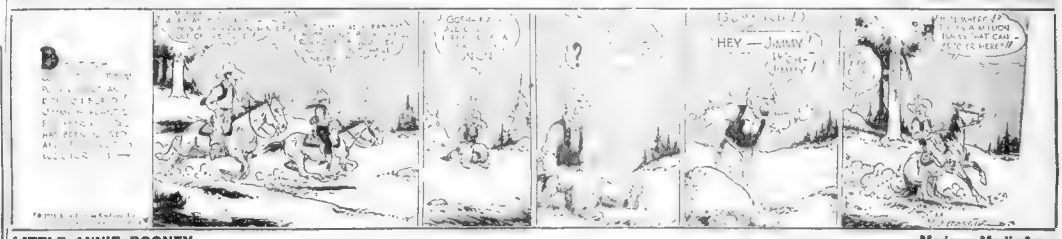

LITTLE ANNIE ROONEY — Madame Modiste

"AN' THAT BLACK AND WHITE DRESS — I KNOW A POOR KID THAT WILL BE CRAZY 'BOUT IT
BUT, MISS ANNIE — YOU WONT HAVE ANY FROCKS FOR YOURSELF
DONT WORRY 'BOUT ME — I AINT USED TO HAVING SWELL DRESSES — AN' WHEN I THINK WHAT A TREAT A GRAND DRESS IS TO A POOR KID WHO NEVER HAD ONE — IT MAKES ME WISH I HAD A THOUSAND DRESSES TO GIVE AWAY
O-O-O — IT'S SO LOVELY — I CAN'T BELIEVE IT'S MINE!
IF IT AIN'T YOU, SARAH — IT MUST BE A SWELL MOVING-PICTURE ACTRESS — HONEST, YOU LOOK SWELL
GEE, ZERO, I NEVER HAD SO MUCH FUN — ALL THE KIDS WAS SO AWFUL HAPPY TO GET SWELL DRESSES — IT MADE ME FEEL LIKE I WAS CHUCK-FULL OF HAPPINESS INSIDE OF ME

TIM TYLER'S FLYING LUCK — Where's Smoke There's Fire

YESSIR I'VE STUDIED THE RECIPE CODE AND I'M SURE I CAN READ THE SMOKE SIGNALS AS FAST AS THEY COME, CAPTAIN CLARK
GOOD, SPUD AND YOU HAVE TO KEEP YOUR EYES OPEN EVERY SECOND
I'M GOING TO STAY UP HERE AND KEEP A SHARP LOOKOUT ALL AROUND THE COUNTRY FOR SMOKE MESSAGES AND REPORT THEM TO THE CAPTAIN AT ONCE!!

THIMBLE THEATRE, Starring POPEYE

WE'RE ROBIN HOOD, I YAMA AND SWEET PEA, VANRIPPLE, I MEAN LYDIA, AND BLUTO AND OLIVE OYL AND THAT HOUSE
CLASS
FATHER HE KEEPS SAYING POETIC THINGS TO ME — I DON'T LIKE IT
AW, THAT'S ALL RIGHT — I'M GOING TO STICK HIM FOR ABOUT TWENTY-FOUR MILLION
SEE HERE, VANRIPPLE, I SUPPOSE YOU REALIZE THAT I'M OFFERING YOU A HANDSOME PRICE FOR THAT RUBBER LAND — OF COURSE $24,000,000 — MEANS NOTHING TO ME OR MY COMPANY — BUT —
YES, YES, I SEE
YOUR COMPANY MANUFACTURES ROLLER BALL BEARINGS, BY THE WAY, HOW DO THE RUBBER BALL BEARINGS WORK?
OH, ABOUT THE SAME — UP AND DOWN — YES — UP AND DOWN
I HATE TO MENTION IT, VANRIPPLE, BUT YOUR DAUGHTER AFFECTS ME STRANGELY — I THRILL AT HER PROXIMITY
SHE IS A VERY LOVABLE GIRL, I'M SURE
PAY A LITTLE ATTENTION TO MR. JONES — REMEMBER I'M GOING TO TAKE HIM FOR TWENTY-FOUR MILLION

LATEST MARKETS

BOSTON AMERICAN

NEW ENGLAND'S GREATEST EVENING NEWSPAPER

BUSINESS NEWS

THURSDAY, MAY 3, 1934

M'LEOD BILL WOULD HELP DEPOSITORS

$22,076,877 Given as Sum Massachusetts Savers Would Get

By HUGH F. BRADSHAW

Arthur Cox

Spectator Finds Good Stock Rally Is in the Making

By WALL STREET SPECTATOR

BIG DRIVE IN OIL INDUSTRY

FARM PROBLEM SEEN AS KEY

By Associated Press

STOCK MARKET IN HESITANT POSITION

Its Course Depends on Various Measures of Government

By LEWIS HANEY

Professor of Economics, New York University

Live News of Today's Leaders in Wall St.

CARLOADINGS of revenue freight in the week ended April 28, to be published Friday by the American Railway Association, are estimated at 600,000 cars, 100,000 cars less than loaded in the like week of 1933.

Radio Corporation's Stake in England

Through its holdings of 29.2 per cent of the common stock of Electric & Musical Industries, Radio

Ford Sees Cheer for Motor Industry

The automobile industry never looked better than it does today," says Henry Ford in the Ford News, company house organ. "We developed a new and better car during the depression—spent tens

DOLLAR LOWER IN LONDON

By Associated Press

BOSTON STOCKS MOVE HIGHER

Cotton Steady in New York Trading

Grain Lower in Chicago Market

July 76 3-4, wheat afterward

Bar Gold Declines

THOMAS MAKES NEW SILVER PROPOSAL

House-Approved Dies Bill Is Presented in New Dress

By Associated Press

Total Stocks of Gasoline Have Sharp Dip In Week

U. S. DEFICIT IS $3,341,315,867

By International News Service

Foreign Exchanges

New York, May 3 (AP)—

WASHINGTON IS SEEN CREATING ANIMOSITY

Latest Outpouring Is Profit Details of Brokers

By B. C. FORBES

B. C. Forbes

New York Curb

New York Bond Market

GOVERNMENT ISSUES

Boston Stocks

Boston Bank Stocks

Boston Curb

STOCKS STEADY AT CLOSE OF SESSION

New York, May 3—Stocks were barely steady at the close of today's dealings on the New York Exchange. Late selling brought losses in a few situations. American Telephone after selling higher throughout the greater part of the session closed with a slight loss.

The nervousness which characterized yesterday's dealings was lacking for the most part and the selling pressure also appeared to have abated.

American Telephone, yesterday's most heavily sold issue, scored a fractional gain today. The rest of the utility list also showed a better tone.

Railroad shares were somewhat steadier. U. S. Steel and other industrials were quiet, but steady.

The commodity market provided little incentive for a sizeable technical rally in stocks. Wheat ruled more than a cent under yesterday; cotton lost about 25 cents a bale, but silver in a sudden spurt soared a cent an ounce.

The motor shares were mixed with Chrysler rallying rather sharply, while General Motors continued to meet with offerings.

Spiegel May Stern which dropped 10 points yesterday, gained a recapite today and rallied moderately. Other specialties, chemicals, and aviations were quiet and slightly improved.

Stocks were generally higher at the start of the session, but irregularity ruled at the end of the first period. Some 300,000 shares or more blocks pressed for sale at the opening, notably in Chrysler, Iowa and Pennsylvania, but these were taken at the previous close.

American Telephone, yesterday's weak spot, was steadied by short covering. Air Reduction advanced 2 points. American Sugar was a similar amount higher. U. S. Steel eased a minor fraction.

Sales to 11 a. m. approximated 350,000 shares.

Scattered improvement occurred in the second hour. U. S. Smelting and American Sugar Refining extended earlier gains to around 3 points each. Trading continued dull into the noon hour.

Gains of a point or better were recorded by such issues as Allied Chemical, American Commercial Alcohol, Chesapeake Corporation, Columbian Carbon, Industrial Rayon, Johns Manville, Liquid Carbonic, Nickel Plate, U. S. Smelting, Spiegel May Stern and Ingersoll Rand.

Sales to noon approximated 570,000 shares.

Stocks continued to improve in the third hour with a further lasty greeting up as much as 3 points. These included American Sugar and U. S. Smelting. Spiegel May Stern, yesterday's weak spot, advanced more than 2 points.

Gains of a point or better were recorded by Allied Chemical, American Commercial Alcohol, American Smelting, Brooklyn Manhattan Transit, Byers, Cerro De Pasco, Chrysler, Delaware, Lackawanna, Erie and Consolidated Gas. Ingersoll Rand was a point higher.

Sales to 1 p. m. approximated 710,000 shares.

Stocks did little in the fourth hour with leaders holding gains made in the earlier periods. Youngstown Sheet & Tube went around 2 points higher. Howe Sound, Liquid Carbonic, National Lead and United Carbon were a point or better higher.

Auburn, Gardner, Mathieson Alkali and Johns Manville were up a point or better. U. S. Steel was a shade below its last closing price.

Sales to 2 p. m. approximated 800,000 shares.

Am. Smelting Asks F.T.C. for Dismissal

Attorneys for American Smelting & Refining Co. of New York appeared before the Federal Trade Commission Wednesday and asked dismissal of complaint charging violation of the Stayton Anti-Trust Act through acquisition of capital stock of Federated Nickels Corp., New York which was reorganized to form Federated Metals Corp. of Delaware.

The commission stated that the Smelting company had exchanged $3,500,000 of its first mortgage 30-year gold bonds and $2,129,555 in warehouse certificates representing zinc, lead, copper and other marketable products for the capital stock of the old company.

Gen Asphalt Sales $7,519,053

Philadelphia, May 3—General Asphalt Co. reports for 12 months ended March 31, 1934, gross sales of $7,519,053 resulting in net loss after depreciation, taxes, etc., of $117,112, against gross sales of $8,360,286 and a loss of $651,937 for 12 months ended March 31, 1933.

New York Bank Stocks

	Bid	Asked	Bid Prev.
Bankers Trust	82¾	85¾	83¾
Brooklyn Trust	102	108	103
Cent Hanover	128	132	130
Chase National	39¼	41¼	39
Chemical Bk & Tr.	46¾	48¾	45¾
City	33	35	29½
Continental	15½	16½	15½
Corn Exchange	52¾	54¾	53¾
Empire Trust	18½	20½	18½
First National	1680	1720	1680
Guaranty	247½	252½	247½
Irving Trust	18¾	20¾	18¾
Manhattan	21¾	23¾	21¾
Manufacturers	45¾	47¾	45¾
New York Trust	165½	170½	165½
Public National	35	38	33

(a) Optional stock or cash. (b) Partly extra. (c) Extra stock and cash. (d) Extra in stock. (e) Paid in 1933. (f) On account of accumulations. (g) No regular rate; latest payment. (h) Payable in stock. (m) Special. (n) 5% in stock. (wa) With warrants. (wi) Without warrants. (x) Ex-dividend. (xr) Ex-rights.

Complete Final Closing Prices--Last Sale Printed on Tape at 3:06 P. M.

Approximate Sales Today 1,110,000 Shares
Yesterday's sales 1,340,000
Week ago 1,640,000

NEW YORK CLOSE NET CHANGES

Year ago 4,647,410
1934 to date 178,841,434
1933 to date 125,627,479
1932 to date 117,988,372

—A—

1934 High	Low	Div. in $		Sales	Open	High	Low	Close	Net Change
11⅞	6¾		Adams Exp.....	2900	7¾	8	7¾	7¾	– ¼
24⅞	16	2	Adams Millis..	800	29½	30	29¼	29¾	– ⅝
11⅛	6		Address-mch.	700	8¾	9¼	8¾	9	+ ⅛
7⅝	5¼		Adv Rumely..	100	6	6	6	6	
1¾	.60		Affiliated Pro.	100	1¾	1¾	1¾	1¾	– ⅛
106⅜	93	3	Air Reduc	1500	101½	103¾	101½	103¾	+ 1¾
19¾	13¼	.75a	Alaska Jun....	1600	19¼	19¾	19¼	19¾	+ ⅛
3¾	2¾		Allegheny Cr..	2600	3	3⅛	3	3⅛	
16¾	5⅝		Allegh Cr pfw	200	14¼	14¾	13¾	13¾	– ⅝
14⅜	5¼		Allegh cf xw..	100	13	13	13	13	
14⅜	5¼		Allegheny Ste.	1000	20¾	20¾	20¾	20¾	
160⅝	143½	6	Allied C & D..	200	143½	145	143¾	145	+ 1¼
184¾	163¾	7	Allied C&D pf.	200	126	128	126	126	
37⅜	28	.80	Allis-Chal	400	37⅛	37⅞	37	37	– ⅛
107⅝	94⅛	4	Alpha P	100	14¼	14⅜	14¼	14¼	– ⅛
4¾	4		Amal Leather..	100	4	4	4	4	
45	25	.50	Amal L pf.....	100	37	37	37	37	+ ½
43⅜	41½	2	Amerada Cor..	1000	46¾	50	45¾	49¾	+ 3¼
36⅜	28⅛		Am Air Ch.....	1000	32½	32¾	32¼	32¼	– ⅛
28¾	14¾		Am B'nk Note.	1600	19¾	20¾	19¾	20¾	+ ¾
10¾	5¼		Am Bk N of...	50	45½	46½	45½	45½	– ½
12⅜	7⅞		Am Beet Sug..	1300	10¾	11¼	10¾	10¾	– ⅛
38	28	.80	Am B Sh pf....	100	34	34	34	34	
107¾	94¼	4	American Can.	700	99	99¾	99	99	
45¾	34¼	1.50	Am Can pf.....	100	41¾	41¾	41¼	41¾	
33¾	23¾		Am C & F.....	100	25⅜	25⅝	25⅛	25⅛	– ⅛
56¾	38¾		Am C & F pf..	100	45⅞	45⅞	45¾	45¾	– ⅛
40¾	20¼		Am Chain cl...	100	34	34	34	34	
62⅝	46		Am Chain pf...	1000	46⅞	47⅜	46⅛	47	– ⅛
5	2½		Am En Til.....	300	3	3	3	3	
9¾	7¾		Am F Pw.....	1300	8¾	9¼	8¾	9¼	+ ⅜
30	17		Am F P pf.....	100	21½	21½	21½	21½	
30	17		Am & F P 6pf	200	18	18¼	18	18¼	– ⅛
22⅝	11	1.50	Am Hawaiian..	200	14¾	14¾	14¼	14¾	
10¾	7¼		Am H & L.....	100	7¾	7¾	7¾	7¾	– ⅛
19⅞	16¾	2.40	Am H Prod.....	500	17¾	18	17¾	17¾	– ⅛
6¾	6¼		Am Ice	100	8⅜	8⅝	8⅜	8⅝	
20¾	20¼		Am Internat....	300	8	8⅛	8	8⅛	+ ⅛
38⅜	26¾		Am Loco	100	30	30	30	30	– ⅛
74⅜	50		Am Loco pf....	100	65	65	65	65	
9¾	7¾		Am Mach & M...	100	7¾	7¾	7¾	7¾	
27⅜	18		Am Metals	100	23⅛	23⅜	22⅝	23⅛	+ ⅛
3¾	2¾	2	Am M 6 no pf	100	3⅛	3⅛	3⅛	3⅛	
52¾	34¾	1.50	Am News Co....	100	37¾	37¾	37¾	37¾	
12⅝	5⅝		Am P & L.....	3800	8	8	7¾	7¾	– ⅛
12⅞	7⅛	.61⅞	A P&L 5oc pf.	100	20	20	20	20	
29⅛	13¾	.75⅞	A P&L 6oc pf.	100	27	27	27	27	
17⅜	13¾		A R & S S....	5700	14¼	14⅝	14¼	14⅜	+ ⅛
111⅞	97		Am R&SS pf..	200	111½	111½	111½	111½	+ ⅜
27⅞	17⅜		Am Rolling M.	3200	21⅝	22⅜	21⅝	22⅛	+ ⅜
54⅜	36	4	Am Saf Razor.	400	49¾	50½	49¾	50¾	+ 1
24⅜	15⅝		Am Shipbld....	100	17⅜	17⅜	17⅜	17⅜	– ⅛
2⅜	1		Am S & C.....	100	1⅜	1⅜	1⅜	1⅜	
49¾	34		Am S & R.....	100	46¼	46¼	46¼	46¼	– ⅛
123	100	7	Am Smelt & R.	4100	116⅜	119¼	116	119	+ 2¾
94⅜	71⅛		Am Smelt 6 pf	100	90	90	90	90	
49¾	31¾	4	Am Snuff	100	47½	47½	47½	47½	
122⅜	106	6	Am Snuff pf..	20	123½	123½	123½	123½	+ 1
12⅜	6		Am Sti Fdv....	100	18¾	19¼	18¾	19¼	+ ⅛
81	68	2	Am Sti Fdv pf	200	81	81	81	81	
61	46	2	Am Sur Ref..	2900	50½	52¼	50½	51⅝	+ 2⅜
28⅜	15⅝		Am Sumatra....	1500	17¾	17¾	17¾	17¾	– ⅛
125⅛	107⅜	9	Am T & T.....	10500	114⅛	115¼	113⅜	114	
82⅜	65⅞	5	Am Tob	100	69	69	69	69	
82⅜	65⅞	5	Am Tob B.....	1000	70¾	72⅛	70¼	71⅞	+ ⅜
123⅜	107⅞	6	Am Tob pf.....	100	122¾	122¾	122	122	– ⅞
7⅜	4⅞		Am Type Fdry	100	7	7	7	7	
27⅜	16⅜	1	Am Vi Pd.....	30	19	19⅜	18¾	19¼	+ ⅛
27⅜	16⅜		Am W W	3000	19½	20	19¾	19¾	+ ⅛
13⅜	8		Am Woolen....	300	11¾	12⅜	11¾	12⅜	+ ⅝
73⅜	51⅜	1.25	Am Wool pf....	100	68	69	68	68	– 1
4¾	2¾		Am Writ Pap..	100	2¾	2¾	2¾	2¾	– ⅛
17⅞	5¼		A W P Pap pf.	100	11¾	12	11¾	12	
9	5⅝		Am Z & L.....	100	7	7	7	7	
6¾	3¾		Am Z & L pf..	100	5¾	5¾	5¾	5¾	
50¾	37⅛		Am & Aus Mfg.	5900	15	15¾	15	15	
24⅜	18	.60	Anchor C C....	100	20½	20½	20½	20½	
7¾	4	6.50	Anchor Cap pf	100	6	6	6	6	
34	26¼		Archer D M....	200	31½	31¾	31¼	31¾	
33⅜	26¼	7	Armour D of..	2100	91⅞	91¾	91	91	
10¾	7		Arm of I A....	2400	8⅝	8⅝	8⅝	8⅝	+ ⅛
3½	2⅛		Arm of I B....	1100	3	3	3	3	
8⅝	5⅝		Arm of I 6% pf	100	6¾	6¾	6¾	6¾	
3⅛	1		Arnold Cons..	100	5¾	5¾	5¾	5¾	
4⅜	3⅛		Art Loom Cr...	100	7⅞	7⅞	7⅞	7⅞	
4⅜	3⅛		Art Metal	100	7⅞	7⅞	7⅞	7⅞	
3¾	1		Asso Ap Ind...	100	2	2	2	2	
18⅜	11¼		Asso Dry Gds..	400	14¼	14¼	13¾	13¾	– ⅜
73¾	54	2.50	Atch T&S F....	5800	64⅝	65	64⅛	64⅛	– 1⅛
87⅜	70¾	3.30	Atch T&S F pf	100	84	84	84	84	– 1
39	20¼	6.50	Atlantic Coa pf	100	30	30	30	30	
34	26¼		Atl Ref	1200	26⅜	26¾	26⅛	26¼	– ⅛
35⅝	25⅝	.50a	Atlas Powd....	1100	47¼	47¾	46¾	47¾	+ ⅝
101½	83	6	Atlas Pw pf....	20	98⅛	98⅛	98⅛	98⅛	
37⅞	29⅜	2	Auburn Auto..	4100	41⅜	43⅜	41⅛	41⅜	– ⅛
16⅞	7		Austin Nich....	400	14¼	14¼	14	14	– ⅛
10⅝	5⅜		Aviation Corp	1400	7⅞	7⅞	7⅞	7¾	– ⅛

—B—

16	11	7	Baldwin Loco..	1400	12⅝	12⅝	12⅛	12⅜	– ⅛
34⅜	22⅛		Baldwin L pf..	100	32	34	32	32	– 1
34⅜	22⅛		Balt & Ohio....	2800	25⅝	26⅝	25⅝	26⅛	+ ⅜
99	86½	6.50	Bamberg C of.	10	97	97	96½	96½	
39⅜	30⅞	7	Ban & Aro....	100	35	35	35	35	
6⅛	3		Barker Bros....	100	5¾	5¾	5¼	5¼	– ⅛
38½	16¼		Barker Br pf..	100	33⅛	33⅜	33⅛	34⅛	– ⅛
8⅜	4⅜		Barnsdall Cp..	2400	15¼	15¾	15¼	15¾	+ ⅛
20⅜	8⅞		Beatrice Cr....	200	15¼	15¾	15¼	15¾	+ ⅛
19⅜	8⅞		Bell Tel Can....	100	13¾	13¾	13¾	13¾	– ⅛
119¼	95½	5.86	Belr N R of..	100	116¼	116¼	115¼	116¼	+ ⅛
21⅜	12⅛		Bendix Aviu..	6200	16¾	16¾	16¼	16¾	+ ⅛
130⅜	124	1.50	Beneficial Ln.	100	125	125	125	125	
34⅜	26⅜	.25a	Best & Co.....	100	32⅜	32¾	32¼	32¾	+ ⅛
61⅜	45⅜		Beth Steel....	1800	49¾	50¼	49¾	50¼	+ ⅜
82	65¼		Bth Sl I 7oc pf	200	70¼	70¾	70	71⅛	+ ⅛
20⅝	6¾		Blaw Knox....	400	12¼	12¾	12	12	
88⅜	55	3	Bohn Alum....	600	59⅛	61	59	60	
27⅞	19⅞	1.60	Bordan Co	1800	23½	23¾	23¼	23¾	
39⅜	20⅜	2	Borg Warner..	3000	30¾	31¾	30¾	31¾	+ ⅝
36	27⅜	2.10b	Bristol Myers.	100	34¾	34¾	34¾	34¾	+ ⅛
19⅜	12	1	Brkrs Mfr.....	1300	17	17⅜	17	17⅜	
24⅛	15		Brkrs & Str....	100	23¾	23¾	23¾	23¾	– ⅛
44⅜	28⅜		Brooklyn Man.	4700	35¾	37⅞	35¾	37	– 1¼
80½	61	5	Bkln Un Gas..	100	63	63	63	63	
10⅞	6		Brums B Col...	100	8¼	8¼	8¼	8¼	– ⅛
14⅜	6		Bucyrus E pf..	100	8	8	8	8	
14⅜	10		B Eris Co cvpf	200	12	12¼	12	12¼	+ ⅛
7⅜	5⅜		Budd Mfr	400	6¼	6¼	6¼	6¼	– ⅛
15⅞	7⅜		Budd Wheel....	300	9	9	9	9	
15⅞	7⅜		Bullard Co	300	10	10¼	10	10¼	
23⅜	6		Bulova Watch.	200	5¾	6	5¾	6	+ ⅛
4¾	4	.40	Burco Instru..	100	4	4	4	4	– ⅛
7¾	4		Burro A Mac..	900	14¼	14¾	14¼	14¾	+ ⅛
2	2		Butte C & Z...	100	2¼	2¼	2¼	2¼	– ⅛
3¾	2⅜		Butterick	200	3	3	3	3	
38⅜	21⅜		Byers (A M) ..	1100	24⅜	25¼	24⅜	25	+ ⅛

—C—

34½	18¾	.62½	Calif Packing	1300	33¼	33¼	32¾	32¾	– ⅝
6¾	4		Cal & Hecla....	100	4¾	4¾	4¾	4¾	– ⅛
15¾	9		C W & C Fdv..	100	11¼	11¼	11¼	11¼	– ⅛
29⅜	24½		Can Dr G A....	400	27¼	27¼	27¼	27¼	– ⅛
18¼	12⅜		Can Pacific....	4700	16¾	16¾	16⅜	16⅜	– ⅛
38	28½	2	Cannon M Co..	100	34	34	33½	33¾	– ⅛
10⅜	5⅜		Case Add Mch..	100	5¾	5¾	5¾	5¾	
86⅝	65		Case Th Ma....	500	66	66½	64½	64½	– 1
44¾	23⅜	.13g	Caterpillar T..	1600	30⅝	30⅝	30⅛	30⅛	– ⅛
44¾	28⅜		Celanese	4500	29⅜	30½	29	29¾	+ ⅜
21¼			Celotex cts	300	2¾	2¾	2¾	2¾	
6⅞	6⅛		Celotex cf	100	6⅛	6⅛	6⅛	6⅛	
32⅜	24	1.50	Cent Aguir A..	100	29½	29¼	28½	28½	
40¾	30¾	2.50	Cerro De Pas..	2500	32½	33¾	32½	33¾	+ 1
40¾	35¾		Cert-Td Prd..	1700	37¾	37¾	37¾	37¾	
34	2.50		Ches Corp	3400	44	45¼	44	45¼	+ 1¼
34	2.50		Chic Add Mch..	200	45¾	45¾	45¾	45¾	– ⅛
11⅞	6¼		Chi Gt W of....	100	9¾	9¾	9¼	9¼	– ⅛
11⅞	6¼		C M & St. P..	100	5¾	5¾	5¼	5¼	– ⅛
11⅞	6¼		C M & St P pf	1400	10¾	10¾	10¼	10¼	– ⅛
13⅞	8⅜		Chi & Northw.	3200	10¾	11¼	10¾	10¾	– ⅛
29⅜	16⅛		Chi Pneumat..	200	17¾	17¾	17¾	17¾	+ ⅛
29⅜	16⅛		Chi Pneu pf....	1200	16¾	17¾	16¾	17¾	+ ⅛
2¾	1		Chi R I & Pac	100	4	4	3¾	3¾	– ⅛
119¼	111¼		Chic Gr Cen....	200	25¾	25¾	25¾	25¾	– ⅛
11⅞	6		Childs Co	900	7¾	7¾	7¾	7¾	– ⅛
49⅛	40		Chrysler Mot.	17900	45¾	46¾	44¾	45¾	+ ⅜
60¾	47⅜	1	City I & Fdy..	100	47¾	47¾	47¾	47¾	
19⅜	6¾		City Stores....	100	11¼	11¼	11¼	11¼	
6¾	5¼	.20	Clark Equip...	300	5¾	5¾	5¾	5¾	– ⅛
45	28	1	Cluett Peab..	500	38⅛	38⅜	37	37	– 2
127	95½	6	Coca-Cola	100	117⅜	117⅜	117¼	117⅜	+ ⅛
18⅜	7⅜		Colgate Palm..	2500	16¼	16¾	15¾	15¾	– ⅛
92	68⅛	6	Colr Palm pf..	100	90	90	90	90	
8¾	4¾		Collins & Alk..	600	6¾	6¾	6¾	6¾	– ⅛
25	7⅞	7	Collins&Alk pf	20	90	90	90	90	
9¾	6⅜		Colo Fuel & I..	500	8¼	8¼	8¼	8¼	+ ⅛
30	20		Colo & South..	10	32⅜	32⅜	32⅜	32⅜	– ⅛
30	20		Colo & So 2 pf	50	23	23	23	23	
77¾	58	2.50b	Columb Carb..	1500	70	70¾	70	70¾	+ ⅝
76⅝	51⅜	.50a	Col Gas & El..	2700	14¾	14¾	13¾	14	
76⅝	52	5	Col G&E6ocpr.	100	75	75	75	75	+ ⅛
31	23		Columbia Pict.	600	28	28	27¾	27¾	– ⅛
35⅝	18⅝	1	Comm Credit...	1600	21¾	21¾	21¾	21¾	– ⅛
70	38	3	Comm Cred A..	100	48⅝	48¾	48¼	48¼	+ ⅜
30	24	2	Com Cred of B	130	29	29	28⅝	28⅝	

—D—

1934 High	Low	Div. in $		Sales	Open	High	Low	Close	Net Change
105¾	95	6.50	Com Cred 1 of	100	105	105	105	105	
19⅜	15¾	2	Com'l Inv Tr..	900	55	56	55	55½	+ ⅛
38¾	26	.60	Com Solvents.	5900	24¾	25	23¾	23¾	– ⅝
3¾	2¾		Com Sh Hou...	4600	2¾	2¾	2¾	2¾	
52¾	21⅛	6	Com & Su of..	700	45⅛	46	45	45⅜	+ 1
11⅜	3⅜		Conde Nast Pb	100	10¼	10¼	10	10¼	
23	13	1.30	Congoleum	100	20	20	20	20	
13⅜	6¼		Consol Cigar..	100	10¾	10¾	10¾	10¾	+ ⅛
59	46	6.50	Colsol Cr pf..	100	55½	55½	55½	55½	
5⅝	2⅜		Consol Film In	500	4	4¼	4	4¼	
17¾	10¼	.20a	Consol Film pf	300	16⅜	16⅜	16⅜	16⅜	– ⅛
47¾	35¾	2	Consol Gas....	3700	34¼	34¾	34	34	
92⅛	28	5	Consol Oil....	900	89	89⅝	89	89¼	– ⅛
14⅛	9⅝	.28a	Consol Oil pf.	1600	11¾	11¾	11¾	11¾	
6⅜	2⅛		Cons RR C of	800	4¼	4¼	4¼	4¼	– ⅛
2⅜	1⅛		Consol Tex....	1200	1¼	1¼	1¼	1¼	
3⅜	2⅛		Cons of Vend..	900	3⅛	3⅛	3⅛	3⅛	
2¾			Container B...	800	4¾	4¾	4¾	4¾	
10¾	6¾		Cont Bak A....	600	10¼	10¼	10¼	10¼	
1¾	1		Cont Bak B....	900	1¾	1¾	1¾	1¾	
83¾	3		Cont'l Can	9900	78¾	80¾	78¾	80	+ 1¼
11⅝	6		Cont'l Ins....	1100	8¾	9¾	8¾	9¾	+ ⅝
35⅜	23¾	1.20	Cont'l Insur...	500	32¾	33	32½	32½	+ ⅛
22⅝	16⅛	1.20	Cont'l Motors.	1000	17¾	18	17¾	17¾	
22⅝	16⅛		Continental C	2700	20¼	20¾	20¼	20¾	
84⅜	69¼	4	Corn Prod.....	2700	69½	69¾	67½	67½	– 1¾
35	28		Corn of Wheat	900	32⅜	33¼	32⅜	32⅜	
3¾	2½		Colv Inc	300	5⅜	6	5¾	5¾	+ ⅛
2⅜	1⅜		Crosley Radio.	100	1¾	1¾	1¾	1¾	
36⅜	28⅜		Crown Cork....	1000	29¼	29¾	29¼	29¾	+ ⅛
41¼	35½	2.70	Crown C&S of	100	41	41	41	41	
6¾	3⅜		Crown Zellerb.	300	5¾	5¾	5¾	5¾	– ⅛
27⅜	21⅜		Crucible Stl..	100	25	25	25	25	
3¾	2		Cuba Co	100	2	2	1⅞	1⅞	
9¾	3¾		Cuba Antsugar	1100	7¼	7¾	7¼	7¾	+ ⅛
47¾	20		Cub Am S pf..	370	42	45	42	44	
50⅜	37	2.50	Cudahy Pack.	100	46¼	46¼	46¼	46½	
13⅜	6⅝		Curtis Pub....	500	8¾	8¾	8¾	8¾	
84⅜	43½	1.25f	Curtis Pub pf.	500	77	77	76¼	77	
3⅜			Curtiss Wright	18400	3¼	3¾	3¼	3¾	
3⅜			Curtiss Wr A..	4600	3¼	3¾	3¼	3¾	
11¾			Cutler Ham M	100	16½	16½	16½	16½	

—E—

14⅛	26½		Deere & Co....	1600	25¼	26	25¼	25¾	– ⅛
73⅜	33		Dela & Hud....	900	59½	60¾	59½	60	
33⅜	22⅜		Del Lack & W	2500	26	26¾	25¾	25¾	– ⅛
9¾	5¾		Del & Hud....	200	8¾	8¾	8¾	8¾	
29⅜	1.25b		Devoe & R A..	300	50¼	50¼	50	50	
28⅜	24¼	1	Diamond Mat..	500	23¾	23¾	23¼	23¼	+ ⅛
2¾	1.50		Dom Bridge....	200	2¾	2¾	2¾	2¾	
40⅜	31	1.25b	Dome Mines....	3500	36½	37¾	36½	36¾	+ ⅛
28⅛	14¼		Douglas Aircft	2400	20	20¾	19¾	20	+ ⅛
11⅜	6⅛		Dunhill Inter..	2100	7¾	8	7¾	8	+ ⅛
11⅜	7⅜		Dresser B	100	9¼	9¼	9¼	9¼	– ⅛
21⅜	16¼	1	Durham Hos....	100	17	17	17	17	
3⅜	2.75b		Duront DeN..	5700	9¼	9¾	9¼	9⅜	– ⅛
121⅞	115	8	Duront DN 6b	200	121	121½	121	121½	+

PRESIDENT ROOSEVELT'S SPEECH AT BRYAN EXERCISES ON AIR THIS AFTERNOON

Daniels Also on Dedication Program

By N. F. T.

This afternoon brings an address by President Roosevelt from Washington (WEEI and WNAC) and being delivered on the occasion of his accepting a statue of William Jennings Bryan, spiritual statesman and noted political figure of another day. This program is planned to strike the NBC and CBS network waves at 5 o'clock. Word in hand says the Chief Executive is expected to speak shortly after the opening of the period.

* * *

CABINET CONFREKE

Also taking part in the memorial "mike" ceremonies, the voice of Josephus Daniels is to be heard. He is head of the William Jennings Bryan Association, and was formerly Secretary of the Navy during the World War, a Cabinet member under Woodrow Wilson. Mr. Daniels is now ambassador from this country to Mexico and makes the special journey from below the Rio Grande to officiate at the above occasion.

* * *

Late tonight we hear again from the Capitol City when Secretary of Agriculture Henry A. Wallace concludes the "America Must Choose" series of more or less controversial character. That's at 11:30 and lasting (WBZ) through to midnight.

* * *

WOOLLY WEST!

There's some tense drama promised while the "Death Valley Days" setting is sent out over the coast to coast channels (WBZ) tonight at 9 o'clock. It's the story of a big city woman who went to the plains against her will, but after almost unbelievable hardships, would not return to the crowded center she came from, even for burial at death.

* * *

Helen Jepson, rated by music critics (if you are up on your symphonic events) as one of the vocal "finds" of the year, enters upon a new series of studio song recitals as of tonight (WBZ) between 7:15 and 7:30 p. m. She is a lyric soprano, tall and blonde, hailing from Titusville, Pennsylvania. Her brief but effective career has found her cast to date with the Philadelphia, Montreal and Atlanta opera companies.

* * *

PIECE ABOUT PENNER

Joseph Jefferson, your columnistic contributor here is working on a very special story about Joe Penner, the crazy rage of Hollywood. It starts next Sunday in the columns of the Boston Sunday Advertiser. Quite as the "Duke of Mesmetro" Ben Bernie would say, here's hoping you like it—providing, of course, that you read it.

Red Cross Classes to Be Graduated

Graduation exercises for the Red Cross Home Hygiene and First Aid Classes will be conducted by the Boston Tuberculosis Association tomorrow evening, at the Everett school hall, Northampton st., Boston, at 8 o'clock.

Mrs. Frederick T. Lord, member of the educational committee of the B. T. A., will present the speaker of the evening, Miss Florence Stern, director of the food clinic, Boston Dispensary. Rev. Leroy Ferguson will give the invocation.

Moosehead Lake Now Clear of Ice

Augusta, Me., May 3—Moosehead, Maine's largest lake, is entirely clear of ice along the populated portions of its shore. The breakup several weeks earlier than usual prompted lake steamer operators to schedule trips for today.

Warden Lloyd Curtis of the State fish and game department that the ice today went out of Eagle and Portage Lakes, in Aroostook county.

Along Boston's Waterfront

ARRIVED TODAY

S.S. LaPerla, Italian, Mediterranean Coast with fruit for United Fruit Co.; docked at Long Wharf.

S. S. New York, Breckenridge, New York, with merchandise and passengers for Eastern S. S. Lines, Inc.; docked at State wharf.

S.S. Saint John, Saint John, N. B., with merchandise and passengers for Eastern Steamship Lines, Inc.; docked at India wharf.

SAILED TODAY

S.S. City of Birmingham, Savannah via Norfolk.

S.S. Evangeline, Yarmouth, N. S.

S.S. Ontario, Norfolk and Baltimore.

DUE TOMORROW

S.S. Canadia, London, Hamburg and Dundee. Reported by radio. Docks pier 42, Hosmer, Charlestown.

S.S. Wm. O. Warden, Corpus Christi, Tex., with crude oil. Docks Colonial Station 38, Everett.

S.S. City of Montgomery, Savannah via New York. Docks pier 42, Hosmer, Charlestown.

S.S. Walter D. Munson, Houston, Galveston and Corpus Christi, Tex., via New York. Docks Mystic piers, Charlestown.

S.S. Evangeline, Yarmouth, N. S. Docks Rowes Wharf, Charlestown.

S.S. Mobile City, Honolulu, etc., via New York. Docks Commonwealth pier, South Boston, with canned pineapples; also pier 8, Revere Refinery, Charlestown, with sugar.

S.S. Mayaro (Br.), New York, to complete loading for London and Avonmouth Docks Cunard pier, East Boston.

S.S. Nebraskan, Pacific and way ports. Docks Mystic piers, Charlestown; then to Wright and Cobb terminal, Fore river, Weymouth; pier South Boston.

S.S. Wm. O. Warden, Corpus Christi, Tex., with crude oil. Docks Colonial Station 38, Everett.

S.S. City of Montgomery, Savannah via New York. Docks pier 42, Hosmer, Charlestown.

S.S. Walter D. Munson, Houston, Galveston and Corpus Christi, Tex., via New York. Docks Mystic piers, Charlestown.

S.S. Evangeline, Yarmouth, N. S. Docks Rowes Wharf, Charlestown.

S.S. Mobile City, Honolulu, etc., via New York. Docks Commonwealth pier, South Boston, with canned pineapples; also pier 8, Revere Refinery, Charlestown, with sugar.

S.S. Mayaro (Br.), New York, to complete loading for London and Avonmouth Docks Cunard pier, East Boston.

S.S. Nebraskan, Pacific and way ports. Docks Mystic piers, Charlestown; then to Wright and Cobb terminal, Fore river, Weymouth; pier South Boston.

FISH ARRIVALS

Vessels	Haddock	Cod	Mixed
Str. Shawmut	16,000	8,000	11,000
Str. Shawmut	17,000	15,000	11,000
Maria	12,000	2,000	7,000
A. T. Fuller	40,000	30,000	10,000
Total	85,000	55,000	39,000

S.S. Goodart, Boston to Halifax and return.

Total | 212,000 | 81,000 | 48,000 | 99,000

SAILED TODAY

S.S. Goodart, South, 71,000—Lawrence Scola 12,000, Annie & Josie 2300, Rosie C. Scola, Maria & Jos. M. 2000, Josie 2300, Carmela Maria 2800, Prov. 2000, St. Rita 1000, Maria Guiseppe 2800, St. Dominic 2500, St. Michael 2900, St. Prov. 3500, Mar 32 fishermen's boats, 150 men.

Wholesale dealers' prices: L. cod 4-5c lb., cusk 4c, haddock 5.25-6.25, pollock 3.25, lemon sole 7½-8½, flounders 3½-9½, haddock scrod 3.75-4.75.

PARI-MUTUEL RACING BILL

8 O'CLOCK TONIGHT

SENATOR HENRY PARKMAN, JR.

WNAC-WORC-WNAS-WNBH

The Quality Group of Cuban Rums

BROADCASTING RACING RESULTS EVERY DAY OVER

WNAC

Tune in at 6:25 P. M.

TODAY'S RADIO TIMETABLE OF PROGRAMS—THURSDAY, MAY 3

590 K—WEEI—508 M

12:15—The Sizzler
12:30—Farmer's Produce Report
12:45—N.Y.C.ofC. Joseph P. Ely
1:00—N.Y.C.ofC. Joseph P. Ely
1:15—N.Y.C.ofC. Joseph B. Ely
1:30—Reading Circle
1:45—Reading Circle
2:00—Silver Lining Hour
2:15—Pure Food Feature
2:30—Pure Food Institute
2:45—Ma Perkins Sketch
3:00—Hawaiian Music
3:15—Upstater's Quartet
3:30—Women's Radio Review
3:45—Women's Radio Review
4:00
4:15—Pianist
4:30—Concert Hour
4:45—The Lady Next Door
5:00—President Roosevelt
5:15—Armand Girard, solos.
5:30—Winnie the Pooh
5:45—Sam Curtis Radio Talk
6:00—Evening "Tattler" Time
6:15—Evening "Tattler" Time
6:30—Organ Melodies
6:45—Musical Memories
7:00—Edison Salute
7:15—Gene and Glenn
7:30—Teddy Bergman
7:45—The Goldbergs
8:00—Rudy Vallee Hour
8:15—Rudy Vallee Hour
8:30—Rudy Vallee Hour
8:45—Rudy Vallee Hour
9:30—Showboat Program
9:15—Showboat Program
9:30—Showboat Program
9:45—Showboat Program
10:00—Paul Whiteman Hour
10:15—Paul Whiteman Hour
10:30—Paul Whiteman Hour
10:45—Paul Whiteman Hour
11:00—
11:15—Morey Pearl Music
11:30—Morey Pearl Music
11:45—Musical Turn
12:00—Ralph Kirberry, Singer
12:05—Jack Denny
12:15—Jimmy Lunceford Music
12:30—Burger Orchestra

990 K—WBZ—303 M

Vic and Sade Sketch
Merry Macs
N. E. Agriculture
Farm and Home Hour
Farm and Home Hour
Farm and Home Hour
Flying Discussion
Edwin Otis, Baritone
Sleepy Hall's Orch.
Lyman Beecher Stowe
Cooking School
Cooking School
Betty and Bob
Molly Picon
Harvey Haya, narrator
Harvey Haya, narrator
N. E. Agriculture
The Singing Lady
Little Orphan Annie
Hunter's Dramatics
Himber's Orchestra
Farmer's Almanac
Amos 'n' Andy Time
Male Quartet
Romantic Melodies
Romantic Melodies
American Legion
Colored People pro
Tessie the Typist
Sammy Liner Orch
Death Valley Days
Death Valley Days
Eddie Duchin Music
Eddie Duchin Music
American Legion
Norman Thomas
Joe Rines Orchestra
Poet Prince
Dance Orchestra
Don Bestor Music
Don Bestor Music
Twin City Orchestras

1230 K—WNAC—244 M

Recordings
Recordings
Recordings
Joan Marrow, Songs
Wingate Golf Talk
Beauty Discussion
Tony Wons
Educational Period
School of the Air
School of the Air

Feature Note!

Fred Waring and his "pennsylvanians" afford a sparkling half hour of music and fun (WNAC) tonight at 9:30.

The Yankee Singers
President Roosevelt
All American Boy
Bob White, Poetry
Musical Rhymster
The Merry-Go-Round
Street of Dreams
Uncle Eph Program
Just Plain Bill
Trio Sea Stories
Sen. Henry Parkman, jr.
Easy Aces
Voice of America
Voice of America
Uncle Eph Program
Uncle Eph Program
Fred Waring Music
Fred Waring Music
Jack Denny Orchestra
Casa Loma Orchestra
Yankee Yarns
Musical Rhymster
Billy Dooley Music
Isham Jones Music
Isham Jones Music
Buse Orchestra
Barnet Orchestra
Davis Dance Orchestra

1410 K—WAAB—213 M

Russian Gypsy Music
Master's Music Room
Farm and Garden Chat
Hits and Bits
Beauty Guild Time
Beauty Guild Time
Ann Leaf at the Organ
Classic Album
Metropolitan Parade
Metropolitan Parade
Natl. Student Fed.
Harry Rodgers, Organ
Hits and Encores
Hits and Encores
Hits and Encores
President Roosevelt
President Roosevelt
Jessica Henderson
Stamp Club Time
23th Century Bits
Sunny Jim Program
Tito Guizar
Rigisky Ensemble
Talk by Frances E. Kelly
Italian Echoes
Italian Echoes
Emery Deutch, Music
College Home Institute
Rhythm Twins
20th Century Ensemble
Mark Warnow Music
Mark Warnow Music
Ted Hanson Orchestra
Perley Stevens Music
Perley Stevens Music
Ann Leaf at the Organ
James Thurber, Humor
V. F. W. Program
V. F. W. Program

The Rhythm Twins furnish Harmony (WAAB) tonight at between 8:15 and 9 p. m.

830 K—WHDH—361 M

Farm and Garden Chat
Ukulele Maest'o
New Yorkers Music
Dance Orchestra
Freddie Green, pianist
Dance Orchestra
Sam Robbin's Orchestra
Handwriting Analysis
Walter Garbut, Songs
Evelyn Hayes, Songs
To be Announced
George Cpaulding, Baritone
Bob Gardon Orchestra
Don Rogers, Baritone
Broadcast to Fishermen
Carrie Lillie Club
Bella Gaffen, piano
Melody Parade
Three Jays, Trio
Lanny Coffey, Tenor
Ted Black Orchestra
Ray Richards, Tenor
Helen Otis, Melodies
Wes Davey Orchestra
Tasker Polsom Music
Lyric Male Quartet
Hotel Touraine Ensemble
Sam Robbin's Orchestra
Billy Dooley Music
Arion Quartette
Dan McDonnell, Baritone
Signing Off

Short Wave Slate

Hrs., P. M.	Location	Meters
1:00-5:30	GBS—London	31.55
1:30-6:00	TPTE—Rome	25.40
2:00-2:15	HJV—Vatican	50.21
2:00-8:00	OXY—Cop'h'gen	49.26
2:00-6:00	DJA—Berlin	31.38
3:00-5:00	HSP—Bangkok	50.00
3:00-5:00	FYA—Paris	25.04
5:30-7:00	EAQ—Madrid	30.43

Time slowly to obtain the best European reception.

Rushmore Visit Inspires Interest in Competition

Dolores M. Kupitz, state regent of the Catholic Daughters of America, in North Dakota, reports to the National headquarters of the Mount Rushmore National Inscription Committee that the contest is investing a keen interest in the Northwest.

Miss Kupitz has just returned from a trip to the Black Hills, where the heroic monument is being carved out of the ever-lasting granite. She says in her letter to the Mount Rushmore Editor:

"The family and I spent several days in the Black Hills and at first had the work being done by Gutzon Borglum, sculptor of this impressive memorial.

"The work is so marvelous that it holds onlookers spellbound and this competition to find an inscription for the colossal monument is exciting extraordinary interest everywhere."

Every mail brings inquiries to the local Rushmore editor. Many of them ask where rules and list of prizes may be obtained.

All this information is fully covered in the Boston Sunday Advertiser every Sunday and from time to time in the Boston Evening American.

The rush state emphatically that the text must consist of 600 words and NOT MORE THAN 600 WORDS. The nine epochs also

printed in conjunction with the rules MUST be the basis for the text.

The closing time for the contest is now May 30

Ten Recommended Radio Turns for Tonight

5:30 P. M.—WHDH—Vocal mixed quartet.

6:30 P. M.—WEEI—Regular chatter and novelty bits by the "Hartline" with Vic Whitman.

7:15 P. M.—WEEI—Funmaking by the popular team of Glenn and Jenkins.

7:30 P. M.—WBZ—Tuneful "Romantic Melodies" period, featuring sentimentalist songs.

8:00 P. M.—WNAC—Edward Weeks, variety setting of Rudy Vallee.

8:30 P. M.—WBZ—Antics of Tastee the Dog.

10:00 P. M.—WEEI—Another gala Paul Whiteman hour, including satire by Ginnie Taylor, songs and sketch interpretations by Al Jolson.

10:45 P. M.—WBZ—Mock of the "Three Blue Notes" vocal harmony.

11:00 P. M.—WAAB—Vera Van, popular song period.

11:15 P. M.—WBZ—Morey Pearl, dance music.

Ten Broadcasting Bets Tomorrow Morning

8:15 a. m.—WBZ—Musical visit by the Don Hall Trio.

8:30 a. m.—WEEI—Original "Down Memory Lane" doings with Betty Gould.

9:45 a. m.—WEEI—Tunes by the "Sylvan Trio" instrumental group.

10:15 a. m.—WBZ—Merrymaking with Duke Ellington and his "Slickory Nuts," hillbilly impressions.

11:00 a. m.—WAAB—Helpful household hints and latest cooking recipes by Martha Lee, popular Boston Evening American culinary counsellor.

11:30 a. m.—WEEI—Recital by Jules Lande, troubadour of the violin.

THE WEATHER

For Boston and Vicinity: Rain tonight and probably ending early Friday morning; cooler tonight; fresh to strong southeast to south winds along the coast, followed by clearing during Friday; slowly rising temperature Friday; moderate to occasionally strong southeast and southwest winds.

For Massachusetts, Rhode Island, and Connecticut: Rain tonight, probably ending Friday morning; slowly rising temperature Friday.

For Maine, New Hampshire, and Vermont: Rain tonight and Friday, little change in temperature.

For Eastern New York: Rain tonight; Friday generally fair except rain in north and east central portions Friday morning; slightly warmer in south portion Friday.

For the Atlantic Coast, to Hatteras: Fresh east, shifting to southeast and south winds, possibly strong at times over your portion, becoming moderate westerly Friday; somewhat warmer with rain tonight and probably Friday morning.

BOSTON OBSERVATION

| Today | Yesterday
---|---|---
| 8 a. m. | noon | 8 p. m.
Barometer | 29.98 | 29.90 | 30.19
Temperature | 56 | 76 | 64
Wind direction | SE | SW | E
Wind velocity | 8 | 18 | 11
Weather | Rain | Cloudy | Rain
Precipitation in past 12 hours | .16 | 0 | 0

Temperature readings with maximum and minimum for the preceding 24 hours:

| 8 a. m. | Max. | Min.
---|---|---|---
Boston | 56 | 72 | 51
Bermuda | 70 | 76 | 66
Chicago | 50 | 68 | 48
Denver | 48 | 70 | 48
Detroit | 52 | 70 | 44
Jacksonville | 66 | 74 | 60
Kansas City | 48 | 72 | 46
Los Angeles | 56 | 72 | 56
Miami | 74 | 80 | 66
New Orleans | 58 | 68 | 54
New York | 58 | 66 | 54
Norfolk | 58 | 62 | 54
Philadelphia | 56 | 66 | 52
St. Louis | 54 | 74 | 44
St. Paul | 46 | 68 | 42
San Francisco | 54 | 66 | 54
Washington | 58 | 68 | 54

ALMANAC — MAY 3

Daylight saving time.
Sun Rises ..... 5:38 High Tide ..2:39 a.m.
Sun Sets ..... 7:03 High Tide ..3:13 p.m.
Length of Day..14:07)
Moonlight at Tide ..8 p.m. 97.1 in sq. mi.
Light Automobile Lamps at ..8:13 p.m.

Last Quarter, May 6, 2h 47m, morning. E. New Moon May 13, 8h 39m, morning. E. First Qtar., May 21, 11h 26m, morning. E. Full Moon, May 28, 3h 41m, evening. E.

Change in Rules for Contest

The closing time for the contest is now May 30

ANNOUNCEMENTS

HEARINGS

Boston, Massachusetts—On Thursday, May 10, 1934, about 9:30 a. m., a public hearing will be held in the Office of the Board of Appeal, Room 907, City Hall Annex, in reference to the Appeal of Joseph and Elizabeth Cavaliere, asking to vary the application of the Zoning Act, Chapter 488, Acts of 1924, at premises, 2295 Washington st., in the following respect: Erection of Permit business (store, storage and sale of gasoline with necessary tanks and equipment and an open air parking space) in a residential district, or any limitations, alteration or modification of use, or method of use as may be deemed proper in the premises.

Boston, Massachusetts—On Thursday, May 10, 1934, about 9:30 a. m., a public hearing will be held in the office of the Board of Appeal, Room 907, City Hall Annex, in reference to the Appeal of People's Grove Association, asking to vary the application of the Zoning Act, Chapter 488, Acts of 1924, at premises, 47 Grandview st., in the following respect: Erection (Section 4) Permit business (dance hall) in a residential district, or any limitations, alteration or modification of use, or method of use as may be deemed proper in the premises.

WHERE TO DINE

HON LOY TOO, 9 Tyler st., Chinatown. Serving the best of Chinese and American dishes. Prices reasonable. Service unequalled in size. Lib. 0087. Ask for Harry.

WHERE TO BUY LIQUORS

COLD SPRING ALE
"DRINK NOW"
ATLANTIC BEER & WINE CO.
270 Commercial St., Boston Lafayette 5412

V Cirace wines, 273 NORTH ST., Cor. 2190.

MORTON WINE CO. 1180 Blue Hill Ave., Blue Hill 1010

ALCOHOL 2, 3 or 5 gal. cans, prompt del. 97 Sudbury st. Bulfinch 0100.

BAY STATE ALCOHOL 97 Sudbury st. Boston. $2.20 qt. Alcohol, U.S.P., 190 proof, $7.50 gal. in 5 gal. cans. Prompt del. Lib. 0100. Open 8 a. m. to 5 p. m.

GRAIN ALCOHOL, 190 proof, $8 gal. MASS. BEVERAGE CO., 252 W. Service st., Boston.

DRUGGISTS

Belmarsh Drug Co. 1130 Boylston St. Boston. Tel. Kenmore 6100. Free Delivery. Open 24 Hours. Phone CIR. 4526

GAINSBORO PHARM. 254 Huntington ave. Open to 2 a. m.

Other Classified Ads on Page 29

THE THIN MAN -:- By Dashiell Hammett

Soon to appear on the screen as a thrilling motion picture made by Cosmopolitan Productions for Metro-Goldwyn-Mayer.

"I'd like to have a drink before I could do any talking."

She cursed me and brought me a drink. "Has he confessed?"

"Why should he? You can't plead guilty of murder in the first degree. There were too many murders—and at least two of them were too obviously done in cold blood—for the district-attorney to let him plead guilty of second-degree murder. There's nothing for him to do but fight it out."

"But did he commit them?"

"Sure."

She pushed my glass down from my mouth. "Stop stalling and tell me about it."

"Well, it figures out that he and Julia had been tripping Wynant for some time. He'd dropped a lot of money in the market and he'd found out about it. Then as far as Morelli hinted—and the pair of them teamed up on the old man. We're sticking to Morelli for Macaulay's books and Wynant's and shouldn't have much trouble tracing some of the soot from one to the other."

"Then you don't know positively that Wynant was going away on the 3rd of October, because he did draw five thousand dollars out of the bank on the 2nd, but he didn't close up his shop and give up his apartment. That was done by Macaulay a few days later. They always kept Macaulay's in Scarsdale on the night of the 3rd. We know that because on the morning of the 4th, when Macaulay's cook, who slept at home, came to work, Macaulay met her at the door with some kind of trumped-up complaint and two weeks' wages and fired her on the spot, not letting her in the house to find any corpses or blood stains."

"How did you find that out? Don't skip details."

"I'm not skipping. Naturally after we grabbed him we went to his office and house to see what we could find out—you know, where—we're-you-on-the-night-of-June-6, 1894-stuff—and the present cook said she'd only been working for him since the 8th of October, and that led to that. We also found a table with a very faint trace of what we hope is human blood not quite scrubbed out. The scientific boys are making shavings of it now to see if they can work out any results for us." (It turned out to be beef blood.)

"Then you're not sure he—"

"Stop saying that. Of course we're sure. That's the only way it clicks. Wynant had found out that Julia and Macaulay were gypping him and also thought, rightly or wrongly, that Julia and Macaulay were cheating on him—and we know he was jealous—so he went up there to confront him with whatever proof he had, and Macaulay, with prison looking him in the face, killed the old man. Now don't say we're not sure. It doesn't make any sense otherwise. Well, there he is with a corpse, one of the hardest things to get rid of. Can I stop to take a swallow of whisky?"

"Only one," Nora said. "But this is just a theory, isn't it?"

"Call it any name you like. It's good enough for me."

"But I thought everybody was supposed to be considered innocent until they were proved guilty, and that there wasn't any reasonable doubt, they—"

"That's for juries, not detectives. You find the guy you think did the murder and you slam him in the can and let everybody know you think he's guilty, and you get nature all over newspapers, and the district-attorney builds up the best case he can on what information you've got and meanwhile you pick up additional details here and there, and people who recognize his picture in the paper—as well as people who'd think he was innocent if you hadn't arrested him—come in and tell you things about him and presently you've got him sitting in the electric chair." (Two days later a woman in Brooklyn identified Macaulay as a George Perry under the name he'd used three months had been renting an apartment from her.)

"But that seems so loose."

"When murders are committed by mathematics," I said, "you can check them to the centimetrics. Most of them aren't and this one wasn't. I don't want to go against your idea of what's right and wrong, but when I say he probably dissected the body so he could carry it into town in bags I'm only saying what seems most probable.

That would be on the 6th of October or later, because it wasn't until then that he laid off the two mechanics Wynant had working in the shop—Prentice and McNaughton—and shut it up. So he buried Wynant under the floor, buried him with a fat man's clothes and a lame man's stick and belt marked D. W. Q., all arranged so they wouldn't get too much of the two—or whatever he used to eat off the dead man's features and flesh—on them, and he re-cemented the floor over the grave. Between police routine and publicity we've got more than a fair chance of finding out where he bought or otherwise got the clothes and stick and the cement." (We traced the cement to him later—he had bought it from a coal and wood dealer uptown—but had no luck with the other things.)

"Perhaps so," she said, not too hopefully.

"So now that's taken care of. By renewing the lease he personally kept it vacant—supposedly waiting for Wynant to return—he kept Julia and Macaulay sure that nobody will discover the grave, and if it is accidentally discovered, when Pat Mr. D. W. Q. by that time Wynant's bones would be pretty bare and you can't tell whether a man was thin or fat by his skeleton—was murdered by Wynant, which explains why Wynant has made himself scarce. That taken care of, Macaulay forges the power of attorney and, with Julia's help, carries on the business of gradually transferring the late Clyde's money to themselves. I'm going theoretical again. Julia doesn't like murder, and she's frightened, and he's not too sure she won't weaken on him. That's why he makes her break with Morelli—giving Wynant's jealousy as an excuse. He's not sure he might not decide to kill her out of prison, he gets more and more worried. He's been safe where he is so long and has got used to it, because she's not likely to put anything dangerous in a letter that has to pass through the warden's hands, but now . . . Well, he starts to plan, and then all hell breaks loose. Mimi and her children arrive and start hunting for Wynant and I come to town and am in touch with Nora and Mimi and I'm helping them. He decides to play safe on Julia by putting her out of the picture. Like it so far?"

"Yes, but . . ."

"It gets worse as it goes along." I assured her. "On his way here for lunch that day he stops and phones his office, pretending he's in Reno and making that appointment at the Plaza, the idea being to establish Wynant's presence in Reno. Then he lies down here he goes to the Plaza and asks people if they've seen Wynant, to make sure Julia, and for the same reason phones his office to ask if any further word has come in from Wynant, and phones Julia. She tells him she's expecting Mimi and she tells him Mimi thought she was lying when she said she didn't know where Wynant was, but probably sounds pretty frightened. So he decides he's got to beat Mimi and there they are, two hours he beats it over there and kills her. He's a terrible shot. I saw him shoot during the war. He likely he missed her with the first shot, the one that hit the telephone, and didn't succeed in killing her right away with the other four, but he probably thought, she was dead and, anyhow, he had to get out before Mimi arrived, so he dropped the piece of Wynant's chain that he had brought along as a clincher—and his having saved that for three months makes it look as if he'd intended killing her from the beginning—and scoots over to the engineer Hennessey office, where he takes advantage of the breaks and fixes himself up with an old

Follow this thrilling detective story in the Boston Evening American.

DIRECTORY of CERTIFIED LIQUOR DEALERS

Along the Trail of a Cocktail

No. 17 of a Series

APPLE BLOSSOM

½ Apple Jack
½ Sweet Cider

Look for This Insignia When You Buy Liquor
It's Your Guide to Quality

PACKAGE GOODS STORES

BEVERLY

BEVERLY BEVERAGE CO., Choice Imported and Domestic wines and liquors. 312 Rantoul St., Cor. Union. Beverly 239. Free Delivery—Phone Beverly 239.

H. P. WOODBURY & SON, EST. 1862. 123 Hale St., Beverly Farms. Choice imported and Domestic wines and liquors. Free delivery. Telephone Beverly 1330.

BOSTON

A LEGITIMATE Liquor Store Selling only at Legitimate Prices. Best Brands Always. Open all day. BUNDER & CO., 1 Bowdoin square, Cor. Cambridge st. Tel. Capitol 7972.

BACK BAY BEVERAGE CO., 1 Boylston Place, Cor. Tremont st. and Beacon St., Boston. KENmore 3424.

Beacon Hill Package Store
Choice Wines, Liquors, 73 Charles St. Lab. 2000. Free Delivery.

"Blanchard on the Sq."
Est. 1858
1-6 Scollay Sq. (at Cornhill) Cap. 5720

Furman's Liquor Store
111-112 Charles St., Boston
Phone LaFayette 7161 or 0127

BERGIN COMPANY
Fine Wines and Choice Liquors, 117 Washington St. Tel. Liberty 3425.

BLAIRS INC. SINCE 1908
32 Scollay Sq., 2220 Washington St. Beacon Sq., Cap. 2222, KENmore 2222

Calabria Wine & Beer Co.
Imported, Domestic Liquors, wines, beer. 119 Endicott St., Ext., Hanover. Richmond 0200.

Conn Wine Co. of Mass., Inc.
Choice wine, Dinner, Bittersweet Wine. The better wine. 37 High St., Bos. Hub. 0850.

CONWAY CO., INC.
Choice Wines and Liquors. Phone Lib. 8850. 174 Federal St.

FEDERAL WINE CO.
263 Federal St., Boston.
Phone LIBerty 3310.

HIGGINS BEVERAGE CO.
Cambridge St., Boston. 1 minute from Scollay Square.

H. L. GOLDEN & CO.
WINES, LIQUORS AND CORDIALS
303-305 HARRISON AVE., LIB. 1505

Hayward Wine & Liquor Co.
Wines, Liquors, Cordials, etc.
550 Washington St. Lib. 7200.

C. P. HURLEY, INC.
Importers and Retail Liquor Dealers, 70 Kilby St., Boston. Lib. 7800.

L. E. ROSE CO. Groceries & Liquors. Delivery to our low overhead." 88 Union St., Boston. CAPITOL 8078.

Martignetti Grocery Co.
Imported, Domestic liquors, wines, beer. 84 Salem St., Boston. Lab. 7800.

NORTH STATION LIQUOR MART
102 Causeway St., Boston.
CAPitol 6360.

NORTH STATION WINE CO.
Wines, Liquors, Cordials.
174 Canal St. CAPitol 6070.

PEOPLE'S BEER & WINE CO.
Domestic Imported Choice Liquors. 78 Dover St. Free Delivery. Lib. 1715.

ROTHNER'S LIQUOR STORE
32 Province St., Boston. Lib. 9793. Mail Orders Filled. Prompt Delivery.

RYAN WINE AND SPIRITS CO.
162 Canal St., Boston. HAN. 0845.
Phone LAFayette 0471.

SCOLLAY WINE CO.
61 Scollay Sq., Boston. CAPitol 3522. Imp. and Dom. wines and liquors.

TEMPLE BEVERAGE CO.
Fine Quality of Wines and Liquors.
7 Cambridge St. CAPitol 5644.

TERMINAL LIQUOR CO.
Imported, Domestic Liquors. 49 Hanover St., Opp. American House. Cap. 6186.

BOSTON

TUNG ching LUNG CO.
Imported Chinese Liquors and Chinese Groceries. 5-9 Hudson St. Han. 6305-9726.

GOLDEN DOME BOTTLING CO.
Retail. Imp.-Dom. Wines, Liquors and Cordials. 1050-1052 Commonw. ave., Boston. Tel. High. 8906, 8907, 8908.

It is good business to be fat by 40% cheaper, Pri-Sat. specials. Free delivery. 1050-1052 Commonw. ave. Call Boston Tel. CIRcle 8909—COM. 2121.

JAMES J. SULLIVAN
Wholesaler and Importer wines and liquors. 59 Broad St.—357 Milk St., Boston. Free Delivery. Tel. Hub. 0500.

EDWARD BLINEY & CO.
James H. Lalor, Manager. Wholesale Wines and Liquors. 1 Revere Sts., Boston. Wines and Spirits. Capitol 0200.

JOHN DOLAN & SON—"The Different Beverage Shop." Choice Liquors, Beers and Wines. Free Delivery. Service Unexcelled. 2a, Ext. Ken. 2140.

LENIHAN WINE AND LIQUOR CO., 546 Commonwealth Ave., Boston. KENmore 2455. Free Delivery. Highest Grade Liquors and Wines.

MORTON WINE CO.
317A Tremont St., Hotel Metropolitan Block, Boston. Choice wines and liquors conscientious. Dev. 8482 and Hancock 4300.

PARKMAN WINE & LIQUOR CO., 2 Park st., Boston. Choice wines, liquors, ales; 40 yrs. exp. at your service. Free Delivery. Phone CAPitol 0200.

PETERS & PETERS, INC. Imported, Domestic Liquors, Wines. Cordials. 70 Kilby St., Boston. Tel. Lib. 9858. Prompt serv. 675 Wash. St., Boston.

ROBERT SEAVER & SON, EST. 1796. 30 Kilby St., Boston. Lib. 7800.

"THE MARKET A DIFFERENT SHOP." WHERE YOUR BUY IS YOUR SELECTION.

THE RUGGLES CO.—WM. D. MURPHY, Importer and Distiller. 213 Beacon St. 1147-1149 Tremont St., cor. Rugles St. Kenmore 2260, Roxbury 0256.

TRINITY BEVERAGE CO.
162 Dartmouth St., Boston.
Adjoins the Back Bay Station.

UNION LIQUOR STORE, L. P. TREMBLAY, MGR. 673-675 Tremont St., Boston. Tel. Ken. 9858. Imported Domestic Wines, Liquors. Send Everett Zeamer Boston Post Inn.

V. BONZAGNI AND CO., EST. 1878. Choice Wines and Liquors. 213 Beacon St., Boston. Tel. Kenmore 2260.

WARREN F. WITHERELL CO.
Over a Century of Square Dealing. Fair prices assure your satisfaction. 175 Purchase St.—256 Federal St. Hub. 0930.

BRIGHTON

JOHN McDONALD CO.
"At the Old Stand." Imported and Domestic Wines and Liquors. 1304 Commonwealth Ave. Tel. Aig. 9481. Free Delivery.

THE WINE SHOP, 347 Washington St., Brighton. Tel. Aig. 8700. Free Delivery. 347 Wash. St., Phone Sta. 8270. Fine Assortment Choice Imported and Domestic Liquors and Wines. Free Delivery.

BROCKTON

PECHILIS MARKET, 80 North Montello St., Brockton. Choice wines, liquors, domestic liquors, wines, beers. Free delivery. Phone 6064.

CAMBRIDGE

HARVARD PROVISION CO.—92-94 Mt. Auburn St., Cambridge. Tel. 6064-6065. Free Delivery. The Kind of Merchandise you want at the price you want to pay.

CHARLESTOWN

CALIFORNIA WINE CO.—EST. 1912. 23 Chelsea St. Near City Sq. Cha. 9849. Complete Line of Liquors, Wines, Ales, Beers, Free Delivery Anywhere.

DORCHESTER

MORTON WINE CO.
Choice liquors, wines and cordials.
1180 Blue Hill Ave. Blue Hills 1010

GEO. J. O'BRIEN & SONS, INC., Wholesale imp. and Dom. liquors and wines. 1911-1913 Dorchester Ave. at Ashmont St. Free delivery. Phone TALbot 0141-0142

LINNEY'S BEVERAGE CO.
1765 Dorchester Ave., opp. Welles Ave. Most Modern Store of Its Kind. Wines and wines in Dorchester. Col. 1008. Free del.

McDONOUGH BROS. GEN. 0900
The house of quality for groceries, liquors, beers, ales, wines, 562 Washington St. Free delivery.

EAST BOSTON

VESCE'S OLD WINE STORE
1 Boardman St., Orient Heights
Phone EAST Boston 0324. Est. 1888

Wines and Liquors Family trade a specialty. 1 Boardman St. East Boston. Telephone EAS Boston 0174.

MERRIMAC CO., ANTHONY D'ANELO, Prop. Imported, Domestic liquors, wines, beers. Free delivery. 24 Byron St., East Boston
Phone EAS Boston 3322. Free Delivery.

EVERETT

AVON WINE CO.
403 Main St., Everett, Mass.
Mal. 2000. Free Delivery. Eve 2Everett 1262

LYNN

SYOMA BOTTLE GOODS CO.—C. F. Newhall, Prop. Breakers 252. 205 Broadway, Lynn. Tel. Lynn 2400. Choice Wines and Imported and Domestic liquors and wines.

MALDEN

HARRY MENDLOW
Liquors, Wines and Beers at Lowest Prices. 254 Pleasant St., Malden. Tel. MAL 2266 for Free Delivery.

PEABODY

THE A-1 CO., A. BENDER, Prop., 104 Main St., Peabody. Phone 1431. Choice imported and domestic liquors, wines and beers. Free delivery.

REVERE

ENTERPRISE LIQUOR STORE
Imported and Domestic Wines and Liquors. Phone REVere 1286. 200 Broadway, Revere. Free delivery.

SALEM

ALFRED ACDES
Choice Imported and Domestic Liquors and wines. 11 Front St., Salem, Mass. Free Delivery. Phone Salem 2490.

F. W. G. COSGROVE
258 Essex St., Salem, Mass. Ales, Wines, Liquors and Cordials. Opp. Salem Theatre. Phone Salem 2490.

SAUGUS

GEORGE A. McCARRIER
7 Main St.—Telephone Connection.
Choice Wines, Liquors, Cordials and Beers—Free Delivery.

SOMERVILLE

LINSKOG GIRL and Telephone PERMIT & CO.
Choice Imported and Domestic Liquors and Wines. 106 Washington St., Somerville. Free Delivery. Tel. Pro. 2459-W.

STOUGHTON

DUGGAN'S LIQUOR STORE, 747 Washington St. Tel. 666 Stoughton. Fine Whiskeys

The Barbara Holmes Free Rental Bureau Will Find You the Room or Apartment That Pleases

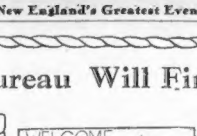

President Roosevelt has ordered the great Battle Fleet to the East Coast. The great migration of officers and enlisted men's families has started . . . already they are on their way to find new homes here in Boston.

Over 20,000 families are coming. Thousands of dollars will be spent monthly by this great fleet of ours.

Apartments, hotels, rooms will be needed by these families.

The Barbara Holmes Rental Bureau will furnish a large amount of the rentals. List yours today . . . it may mean hundreds of dollars to you. Phone LIBerty 4000.

ANNOUNCEMENTS

FUNERAL ANNOUNCEMENTS

BURKE—In East Boston, on May 1, husband of the late Catherine M. Burke, brother of the North End. Funeral services are to be held at his late residence, 56 Sumner St., East Boston, on Friday, May 4, at 2 p. m. Relatives and friends are invited.

CAHILL—In Cliftondale, May 1, Richard J., beloved husband of Johanna M. Hershey. Cahill. Funeral from the home of his daughter, Mrs. Jean J. Fleming, 81 Essex St., Friday, May 4, at 8 a. m. High mass of requiem at St. Margaret's Church at 9 o'clock. Relatives and friends invited.

DORGAN—In Dorchester, May 1, Catherine (nee Fitzgerald), beloved wife of the late John J. Dorgan. Funeral from her late home, 91 Lyndhurst St., Friday, May 4, at 8:30, Solemn requiem mass in St. Mark's Church at 9 a. m. Relatives and friends are invited.

FRASER—In Winthrop, May 1, Lillie B. (Webb), widow of the late Albert Fisher, formerly of Hyde Park; in her 74th year. Funeral services at the First Congregational Church, Hyde Park, Friday, May 4, at 3 p. m. Relatives and friends invited.

MONUMENTS

20% SAVING — COME TODAY-LARGE STOCK
$149.00
Lettered and Set Complete in R. I. Write for Catalog. Free Proof.
THEO. J. CRAIG
178 Water St. Quincy, Mass.
Granite 1607-R

MEMORIAL GRANITE CO.
Write for free catalog and prices.
185 HANCOCK ST., QUINCY, MASS.

FUNERAL DIRECTORS

J. S. Waterman & Sons
Funeral Directors
497 Commonwealth Ave., Boston

Graham Funeral Service
1778 WASHINGTON ST.
Special Funeral $125
NON SECTARIAN

Special Funerals, $75 Weeks, $215. Services Available Anywhere in New England.

FLORISTS

EXPRESSIONS OF SYMPATHY
From Penn's Cost No More
Beautiful Fresh Sprays $3 up
CAN BE SENT BY WIRE ANYWHERE ANYTIME
PENN FLORIST
124 TREMONT ST. BOSTON

LOST AND FOUND

LOST—Last night, Route 1, Boston to Revere, oriental rug and fireplace brush. Finder Notify F. Mandarini, 1 Sandwich Manor, Tel. Sagamore 292.

LOST—Monday night, vicinity Mt. Auburn, small black pocketbook, between Dudley, Blue Hills-Harvard Sq. cars. Reward. Hub. 5124.

LOST—Liberal, brindle bull terrier, child's pet, "Buddy." Com. 8550. Eve. 0064.

LOST—Black pocketbook, rosary, keys, etc., Thurs. Eligher, 46 Dickens St., Dorchester.

LOST—In Cambridge, female Boston terrier, white, black spots. Reward for its return. Com. 1850.

LOST—Flat bill, vicinity Boston, containing stage wardrobe. Rew. Miss Page. Hub. 0554.

FOUND—Collie, Spitz, sky terrier, fox terrier, sheep dog, female spitz and mongrel dog. Call Miss James, Liberty 4000.

LOST—Milton, male gray scottie, green collar, named "Bingo." Reward. Mil. 1327.

LOST—Your dog? Phone Animal Rescue League, St. Cornwall Street, Hub. 0150.

LOST—Belmont, smooth-hair fox terrier, pinch tail, "Skippy." Rew. Bel. 2118.

SPECIAL NOTICES

LOAM Screened — unscreened, all qualities, Walden 0872.

LOAM Good, rich loam. Delivered anywhere, $5 PERSHING RD. JAM. 0954.

DETECTIVE AGENCIES

MORGAN DETECTIVE AGENCY
An international reputation, over 40 years of service. Nights 38 Hubs. 2485. 370 Boylston St., Boston. Hancock 2718.

PUBLIC ACCOUNTANTS

Gibbs, Dean & Co. Auditors-Tax Consult. 31 State St. Corp. 2222

PATENT ATTORNEY

CHAS. W. LOVETT LYNN, MASS. PATENTS. SEND FOR BOOK

BEAUTY AIDS

THE NATURAL PERMANENT WAVE
No Kinks $3.00 Complete
Relieved 80 Per Cent $5.75
LaMAY Beauty Academy
171 Tremont St.
Rooms 203-204-205

FREE Beauty work done every day. MON., WED. and FRI. nights. Hub Academy, 161 Mass. Ave. Hun. 2699.

A permanent wave, shampoo and set, or marcel, $1. HARRY'S BEAUTY SALON, 453 Wash. St., Brighton. Telephone Stadium 0982.

SHAMPOO — Finger wave dries in 10 mins. The Permanent Wave Shop, 1 Winter Annette, 8 Winter St., Rm. 910. Dev. 7260.

STUDLEY BEAUTY SCHOOL

Thorough training in very beauty culture branches, day and evening. Low Terms. Diploma issued. Call, send for booklet. 18 Studley Bldg., 228 Tremont St. Room 205. DEV. 7630.

LAUNDERING

PLAZA LINEN CLEANERS, 30 Allen St. Hanner Curtain Co. Gar. 7718.

DERMATOLOGY

Noses Reshaped
See Results
FACE LIFT
All Features
Hefferis Corrected
Hours 10-6, Sun. 11-2. Ext. 15 yrs.
A. STANLEY GIBSON, M. D.
164 Boylston St. Phone Lib. 4162. Est. 35 Yrs.

Noses, Face Sag, Wrinkles
And All Facial Defects Corrected
Hours 10-6, Sun. 11-2. Est. 35 yrs.
EUSTACE P. REID, M. D
1010 Beacon St. Bos. 1028 Bos. 1395

Other Classified Ads on Page 28

FINANCIAL

MONEY TO LOAN

for MARRIED and SINGLE PERSONS!
On your household Furniture, Auto or note. Repayments arranged to fit your income.
CASH within 24 HOURS!
for Spring Needs
for Personal Needs
for Past Due Bills
DEXTER F. THOMAS
Gen. Manager
LIB. 5067
Colonial Budget Plan, Inc.
333 WASHINGTON ST., ROOM 202 LICENSE 152 BOSTON

ANNOUNCEMENTS

MEDICAL

FREE, X-RAY
Examination, consultation and trial treatment absolutely free to all who call before May 5th. The X-ray and mercury quartz light treatment are accomplishing wonders in diseases of every description. No matter what your disease may be. Dislocated Vertebrae, Spinal Curvature, Stomach, Liver, Kidney, Bladder, Rectal, Nervous, Blood, Skin, Heart, Lung, Asthma, Hay Fever, Goitre, Tumors, Cancer, Tuberculosis, Paralysis, Rheumatism, Neuritis, Neuralgia, Sciatica, Lumbago, Eczema, Piles, Fistula, Ulcers, Varicose Veins, Deafness, Catarrh, Colitis, Constipation, Epilepsy, Locomotor Ataxia, Infantile Paralysis, Female Troubles, Weak Eyes, Ear Noises, Obesity, Thinness, Nervousness, Insomnia, Headache, Backache, Dizziness, Fainting Spells, Hemorrhoids, Pimples, Boils, Carbuncles, Blackheads, Dandruff, Baldness, Gray Hair, Scalp Diseases, Hernia, Varicocele, Hydrocele, Prostate Gland Disorders, Sexual Weakness, Impotency, Sterility, Lost Manhood, Nervous Debility, Drug Habits, Alcoholism, Tobacco Habit, Overweight, Underweight, Rupture, Pyorrhea

NEW ENGLAND'S GREATEST EVENING NEWSPAPER

BOSTON EVENING AMERICAN

THURSDAY, MAY 3, 1934

LARGEST EVENING CIRCULATION BY MORE THAN 80,000

Improved Police System for Bay State Needed

THE people of Massachusetts demand an organized and unified police system that will effectively put an end to organized banditry.

If the criminals of the underworld can organize for their depredations upon the public, at least the public must organize in self-defense.

In the State of Massachusetts, we have in excess of 100 independent police departments. Their cost to us rises $16,000,000 annually. If you add to that the enormous cost of crime to the public, you will get some appreciation of the ultimate and staggering expense of ineffective police protection from crime.

These police departments are haphazard. They have only a casual relationship with each other. They are like a divided army. Attack the weakest unit of it and the attack is successful.

TO BE effective, the army of police must be co-ordinated. They should have identical signal systems. They should have a central headquarters for the identification of criminals through the fingerprint and photograph. They should have mobile detective forces and fast cruising corps, capable of being thrown at once into any section of the State where felonious crimes are abundant. They should be commanded by a single general or Field Marshal just as Foch was given supreme command of the divided Allied Armies and thereupon brought victory out of the impending defeat and disaster.

All these measures are very simple and they would be very effective. They can be adopted without depriving the local police departments of the home rule upon which they pride themselves.

We have in the State Police the nucleus of an efficient detective force. They should be enlarged and they should be strengthened by drawing to them the ablest detectives in the local police departments. When crime abounds in any section of Massachusetts, it is a threat to the peace and safety of Massachusetts as a whole, and the unified strength of Massachusetts should be combined against it.

GIVE to the people of Massachusetts a strong, central detective service, patterned after Scotland Yard. Give to them a training school, in which young policemen may be educated in the finest arts of police defense. Give to the State the right to commandeer the services of the best-trained men in the local police departments when felonies are to be prosecuted and convicted.

Doing these things, the Legislature of Massachusetts will have performed the public service which the people now expect of them. The public are not willing longer to see their public officials stand submissive and helpless in the face of the crime wave. Their right to the possession of life and property, unhampered by the assaults of organized criminals, are too precious to be ignored forever.

Welfare Money Wasted

The Boston City Council estimates that one-tenth of the $14,000,000 now being expended annually for public welfare is wasted upon frauds, cheats and petty racketeers.

In other words, $1,400,000 of the taxpayers' hard-earned money is being collected by common chiselers who have no claim upon charity, either legally or in good morals.

The City Council tells us the familiar old story:

Petty grafters collecting charity who have real estate and money in the bank.

Young chiselers who drive up to the payoff window in flashy roadsters.

Public employes accepting doles under false names.

All these types violate the good name and sweet purpose of charity. And it is further significant that the appropriations for public welfare have steadily increased while the national government has poured in millions for public works and civil works relief.

The Civil Works program has been essentially one of charity. Men have been set to unimportant tasks in order that they might receive an income without the stigma of a dole. Yet it seems to be evident that the city authorities have permitted the public welfare rolls to expand while the national government, through its Civil Works program, has been definitely seeking to rescue the cities from the enormous burden.

The Boston Evening American exposed this racketeering under the guise of public welfare several months ago and Mayor Curley then launched an investigation which, for the time being at least, brought some semblance of decency to the situation. The latest revelations by the City Council only emphasize that the public must be constantly alert unless their funds are to be squandered and abused.

Mayor Mansfield has now designated a new Public Welfare Board, headed by Felix Vorenberg, and including Miss Frances G. Curtis, James A. McMurray of the St. Vincent de Paul Society and Dr. Frank M. Leonardi. They are capable persons. Mr. Vorenberg is to be admired that, with his many private interests, he will find the time to serve the public in this important work, which requires sound business judgment as well as sympathy for his fellow-man in distress.

The new Board has plenty of work to do, and its first task will be to place the welfare distribution upon a sensible, humane and business-like basis that will command the respect of all citizens.

Our people have responded nobly in the crisis from which we are now emerging. They have contributed to charity with a lavish hand. They will not, however, permit their generosity to be exploited forever.

Promotion Deserved

Charles F. Cotter has been appointed Regional Director of the Home Owners' Loan Corporation for New England. If there ever was a deserved promotion in the public service it is this one.

Government relief to distressed home-owners has functioned well in Massachusetts, even if it has been a disappointing failure as yet in several other Commonwealths. Some 5000 home-owners have been rescued from the discomfort and embarrassment of eviction with their families and another 5000 homes will have been completely protected from the same plight ere this year is ended.

As a consequence, $40,000,000 of government bonds will have been substituted in this State alone for frozen mortgages. The banks will obtain liquid assets, strengthening their condition. Cities and towns will receive taxes now in arrears. More important, 10,000 families will be saved the ugly, dispiriting threat of eviction which has hung over them.

Massachusetts has progressed so well in this government program because of the efficient leadership of Mr. Cotter and because of the able and humane organization with which he has surrounded himself. It is to be hoped that Daniel LeHand, his successor for Massachusetts, will prosecute ably the work so well undertaken by Mr. Cotter.

'Tapping' the Taxpayer

"Soak the rich!"

Under that false and deceptive slogan politicians at Washington have concocted another iniquitous income tax measure.

But facts and figures prove that the income tax does NOT soak the rich.

It soaks THE THRIFTY—both the thrifty business enterprise and the thrifty worker—and it drives surplus capital out of productive undertakings into tax-exempt securities.

Congress should heed the warning issued this week by the Committee on Federal Taxation of the Chamber of Commerce of the United States.

Asserting that the income tax system is on the verge of a breakdown, the committee said:

"In view of the dependence which has been placed on it, the breakdown of the income tax would be disastrous to the Government from the revenue standpoint.

"Danger of such a breakdown has ALREADY APPEARED."

It is not too late for Congress to get the Government out of this hazardous position.

Instead of the racketeering income tax system the country should adopt the GENERAL MANUFACTURERS' SALES TAX, which Canada has found to be equitable and effective.

Listen World!

By Elsie Robinson

WISH FOR SOMETHING! Always there is a wish going on inside you.

No matter who you are, or what you are doing, always there is a wish going on inside you—burning, twisting, reaching out blindly toward something greater, something more free and proud and powerful than your present life.

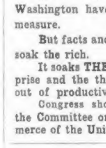

Elsie Robinson

It is not definite wish. You cannot put it into words. You FEEL rather than THINK it, and sometimes that feeling is deeply overlaid with the rush of your outside life. But always the wish goes on inside you, night and day—like a wild song, crying, crying—like a wild wind, flying, flying.

But the song never sweetens into a sustaining harmony.

The wind never settles into a sustaining strength.

And that secret wish goes on crying, crying; flying, flying; without theme or direction; scattered, wasted by its own wildness.

So your life comes to nothing, in spite of your continual wishing for greater things. Outwardly you are busy. You work furiously at many jobs. You boast that "there isn't a lazy bone in your body." You take chances; spare no effort to make good; yet your life comes to nothing.

YOUR LIFE COMES TO NOTHING BECAUSE SEVENTY-FIVE PER CENT OF ITS ENERGY AND INITIATIVE IS WASTED.

That wish which is always going on inside you is the most important part of your life. All your outward assets and activities which seem so important, are trivial in comparison with that inner urgency. Your strong body, with its muscles and organs — your physical health—your education — your social position—your job—your political pull—all these things, which seem so valuable to you, are trivial besides that secret wonder and restlessness which possess you.

But you don't!

Chances are, you never even thought of it as a force. All your life a wish has been going on inside you, but you have thought it "just one of those things." You have never considered it seriously—never tried to control it, direct it—never tried to shape it into any definite purpose or power.

IT CAN BE DONE.

That inner urgency can be concentrated, controlled, trained, directed, just as your muscles can be controlled and directed. When you are still a baby you learn how to reach, how to clutch with your hands without fumbling or stumbling, without lost motion.

BY EXACTLY THE SAME USE OF WILL POWER YOU CAN TRAIN YOURSELF HOW TO REACH, HOW TO CLUTCH, WITH YOUR MIND. YOU CAN TRAIN YOUR WISHES JUST AS YOU CAN TRAIN YOUR HANDS.

IT HAS BEEN DONE.

Every human being who has ever amounted to anything has had to do it. No man or woman ever achieved any sort of success by OUTWARD EFFORTS, OUTWARD CONTACTS. They achieve success by harnessing that wish which was going on inside them — BY PUTTING THAT WISH TO WORK.

Successful men and women must face something much harder than the sacrifice of pleasure or leisure. They must sacrifice their inner wildness—their inner laziness and haziness—their secret day dreams and tantrums. And that secret sacrifice and control is the cruelest discipline on earth. But no life amounts to anything without it.

That is why great scientists, great artists, engineers, statesmen, adventurers and merchants accomplish something. They use all their lives. Their inner forces work for them as hard and as constantly as their outer forces.

"Oh, it's easy enough for people like that to make good," you say, enviously. "They've got talent! Their wishes mean something. But look at me! I haven't any talent. What chance have I? I'm just a common mutt!"

That may be so. Most of us are common mutts. But the wishes of a genius would accomplish no more than the wishes of a common mutt—if he let them scatter. And a common mutt can work as great a miracle with his life as a genius—IF HE WILL PUT HIS WISH-FORCE TO WORK.

Meaning what? Meaning that YOU can start living that great life which you desire TODAY—THIS HOUR—if you will get busy and do a job on yourself. It may be futile to wish for genius, but you can achieve those qualities which make for great living IF YOU WILL CONCENTRATE ON WISHING FOR THOSE QUALITIES, INSTEAD OF DRIFTING IN DAYDREAMS, WALLOWING IN SELF-PITY, WASTING YOUR LIFE IN RESENTMENT.

You may never be able to build a bridge, write a book or boss a nation, perhaps, BUT IF YOU WILL USE THE SECRET WISH-FORCE WHICH YOU ARE NOW WASTING, YOU CAN MAKE A FULL ADVENTURE OF YOUR LIFE. YOU CAN FIND AND GIVE PLEASURE, POWER AND PEACE. And the secret is simple.

Wish for SOMETHING — instead of just wishing!

Copyright, 1934, for the Boston Evening American.

Marry-Go-Round

By Helen Rowland

This is the treacherous time of the year, when the "line of least resistance" is the heart line.

Before marriage, a man seems to think that a girl's clothes simply grow on her. After marriage, he is surprised and aggrieved when she doesn't go right on producing them in the same inexpensive way.

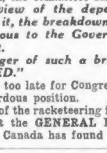

Helen Rowland

It thrills a girl to watch the screen heroine being bullied by the ruthless, he-man lover; but she doesn't realize how tiresome it becomes after a few years, to have to supply all the courtesy and tenderness around the house or to leap to duty like a fireman every time he gives an order.

To keep a man interested in your kisses, always let the supply be a little less than the demand. Wheat and cotton aren't the only things in this country which has suffered from overproduction.

The average normal woman is capable of only one real love in a life-time; but nowadays she seems to have to do such a lot of experimenting in order to decide WHICH one.

Nothing spoils a man's memory so quickly as the habit of making large and glittering promises to a woman.

Divorce is no longer a mark of social distinction. One merely accepts these changes of matrimonial partners, as one accepts a woman's change of cooks or a man's change of address.

Every man claims that he likes a girl with plenty of good hard common-sense; but when he meets that sort, he has a chilly feeling that she may be using it to size him up with—and promptly looks around for a dumb-bell.

When a modern bachelor steps up to the altar and actually signs away his freedom it shows remarkable strength of character—on the part of the girl.

Nothing gives you such a warm glow around the heart as to meet a young couple and discover that even being MARRIED to each other hasn't managed to rub all the glamour off their love.

Copyright, 1934, for the Boston Evening American.

By Edgar A. Guest

FREEDOM

Said she to me, "I must be free,
Despite what others think or say.
To do what's happiest for me,
And walk the world my chosen way.
Convention must not hold me back
Nor rule me with its small commands.
I must be honest though I lack
One friend who fully understands."

"Suppose," said I, "for happiness
You broke with all the laws of men
To live in utter selfishness,
Think you you'd have your freedom then?
Ah, no. There'd still be many laws
With penalties which must be paid,
And which however gay the cause
No living person can evade.

"But drink one cup of wine too much
For pleasure's sake, 'twill dull your brain,
Or carelessly a firebrand touch
And you will pay for it with pain.
'Tis joy to dance, but if too long
You trip to music, soon or late,
You'll find no one is made so strong
The laws of life to violate.

"From birth to death we live our lives
Within a universal plan,
And only he for long survives
Who heeds the laws of God and man.
'Tis sad to think that we are made
Subject to folly, hurt and pain;
But thus our course through life is laid
And freedom we can never gain."

Human Side of the News; Some Curious Crimes

By Edwin C. Hill

Burglars in Brooklyn walk away with a 400 pound safe. Thieves in the West make away with a freight car full of silk. Still another instance of heavyweight larceny which pops to mind is the stealthy removal, in the dead of night, of a marble monument from a graveyard, total weight more than a ton. But there are other innumerable instances of such curious crime, as Popular Science Monthly tells us.

On a bright sunny morning, the manager of a Long Island, New York, golf club began his round of inspection. He whistled as he walked over the velvety fairway. Then the sun seemed to stop shining, at least for the manager. His fifth green, his favorite, was gone. Two detectives, after four days of work, found that lost green. It was found neatly stacked in a cemetery, miles from the golf course. The thrifty keeper had purchased the truckloads from some young man, he said. And that was that.

Last winter some unusual jobs were pulled off. A quantity of ice was stolen from a city reservoir in New York State. The ice was expeditiously harvested and removed—a cool job, if there ever was one. And who could hope to identify ice as his own property? Following close on this theft, Boston thieves lifted half a million razor blades from a garage, where they were stored awaiting shipment. Sharpers along a different line caused an unexpected drought some months ago. In the dead of night they carted away a half-mile of lead pipe from the Enfield, Mass., water system.

GIGANTIC OIL THEFT

A million barrels of crude oil is another item on this list of bigger and bolder robberies. Not long ago, Texas Rangers placed a dozen men under arrest in the East Texas oil fields on a charge of tapping pipe lines from five wells and stealing that amount of crude oil. Two million wasps formed the strange loot of thieves in another large scale robbery in California. The insects, known as gall wasps, were stolen from the fig ranch of Dr. H. C. Moore, near Merced. These insects, which produce galls on the leaves of oak trees, are bred in large numbers for use in the fig orchards where, in laying their eggs, they fertilize the blossoms by carrying pollen from flower to flower.

For sheer nerve it would be difficult to outvie all the "live-wire" thieves of Michigan. Last October officials of the Consumers Power Co. were dumbfounded when told that 150 miles of copper wire had vanished from the high tension lines between Grand Rapids and Marshall. The lines at the time were carrying a heavy load of current. The robbers must have climbed the steel towers, risking instant death, to cut loose the heavy wires.

WEIRD EXPERIENCE

Last spring Joseph A. Fuerstams, a lawyer of Newark, N. J., had a most weird experience. He repaired his 2½-story frame house, built a new fence around it, and offered it for rent. A month later, when he went to look at it, he found only the cellar left.

In Rockville Center, Long Island, Fred Willard returned with his wife from a moving picture show and turned his car into the driveway. He could scarcely believe his eyes. A fifteen-foot flowering magnolia tree, which had been in full bloom on the lawn when they left for the theater, had disappeared. Neighbors recalled having seen a truck, apparently having motor trouble, stop in front of the house and a gang of men dismount. No attention was paid to them and the tree was not missed until the owners returned.

But all these instances of thievery fade into insignificance before the exploits of European masters. In one small country, a firm was employed to build a tunnel, in territory formerly Austrian. For seven years regular reports showed the progress of the tunnel, men employed, material removed, and so on. The Government paid the contract price, and at the grand opening officials found a few workmen cleaning up the debris. The tunnel was there and the contractors were congratulated.

An engineer, celebrating too boisterously the completion of of his arduous task, proved the undoing of these "contractors." He revealed that the tunnel had been dug years previously by Austrian and German troops, who had abandoned it when the war front shifted. The firm had received five and a half million dollars for digging a hole in the ground that already existed.

If that seems incredible, what of the discovery announced by the Prime Minister of Rumania? He reported that an entire railroad—rails, ties, switches, spikes, even rolling stock and signal system—had completely disappeared. Constructed in wartime from Cluj, Transylvania, to Jacoben, Rumania, it cost almost four million dollars. Apparently it had been dismantled piecemeal and the parts sold without exciting suspicion.

Copyright, 1934, for the Boston Evening American.

Roosevelt Fails to Check Growth of Spoils System

By James T. Williams, Jr.

Soon after President Roosevelt entered the White House, the public was encouraged to believe that the merit system of federal appointments would be greatly extended under his administration. In fact, the promise was volunteered specifically that the President would urge upon the Congress the merit system of appointments throughout the postal service.

This has not been done. There appears to be little chance of its being done before Congress adjourns. The failure to make this extension months ago has lowered the standard of federal administration, and the dissatisfaction in congressional districts over the distribution of patronage will probably cost many a Democratic congressman his renomination in the coming primaries of his part.

FOUR FACE BATTLE

Four of the eight members of the Oklahoma delegation, for example, face hard fights for renomination. Their most formidable opposition comes from the dissatisfaction of their constituents over the exploitation of the federal service by the appointment of incompetents to fill vacancies in the postal service and other federal agencies. The Oklahoma situation does not differ in this respect from that in many other states.

The theory that patronage is a political asset to a senator or a representative in Congress is not well founded. For example, every time a Congressman recommends a constituent for appointment as postmaster he is apt to make more opponents than supporters. This inevitably follows when a member of Congress utilizes the federal patronage to pay his political debts at the expense of the public interest.

PATRONAGE A PROBLEM

More than half the letters received and replied to by many representatives in Congress, affiliated with the party in power, have reference to the distribution of the patronage actually or supposed to be at the disposal of the Congress.

Much of the time of members of Congress, which ought to be devoted to the study of public questions, the scrutinising of federal administration and the consideration of federal legislation, is now squandered upon the search for or distribution of federal jobs for needy or greedy constituents.

When the Roosevelt administration entered power, it was estimated that there were over 5000 exempt positions, exclusive of postmasterships, which could be covered into the competitive service, and thereby protected against political exploitation by executive order of the President.

During the last year, many new positions have been created which have been filled not by the merit system but the spoils system. Only the other day, Congress overwhelmingly rejected a proposal to give to the Tennessee Valley Loan Corporation civil service protection against pork-barrel politicians.

Most of the federal offices at present excepted from competitive examinations have been excepted by special act of Congress. This means that both the President and the Congress must act if the federal service as a whole is to be taken out of the political pie-counter and put under the merit system.

If the President, however, would lead in this movement by going to the limit of his authority in extending the merit system by executive order, public sentiment would not only accept his leadership but would also help to turn Congress in the same direction.

AIRMAIL WRECKED

The wrecking of the federal airmail by politicians, the disruption of the aeronautic branch of the Department of Commerce by politicians, the contamination of many federal relief agencies by politicians, the exploitation of the Home Owners' Loan Corp. by politicians, the filling of so many federal offices under the Department of Justice by politicians, reveal the rapidity with which the spoils system is defeating the merit system and the nationalization of the federal service.

Because of his tremendous popularity and personal strength of his leadership, President Roosevelt's opportunity to call a halt upon these raids of the spoilsmen was never greater than it is today.

And until the legislative branch of the federal government is liberated by executive action and legislative enactment from the curse of distributing patronage, many a senator and representative in Congress will find himself so swamped with "patronage troubles" that he will have far less time than he requires to devote to his legitimate duties as a legislator for the nation.

Daily Bible Text *"Blessed is everyone that feareth the Lord and walketh in his ways."*
—Psalms cxxxviii, 1.

By Rev. E. Ledden, Mathewson St. Methodist Church, Providence, R. I.